The ANDOVER TOWNSMAN

Andover's Own Newspaper Since 1887

VOLUME 86
NUMBER 48

ANDOVER, MASSACHUSETTS, AUGUST 30, 1973

... PAGES

LIBRARY SERVICE DIVISION
GENERAL MICROFILM CO
100 INMAN ST
CAMBRIDGE MASS 02139

Planners Await Decision

The Planning Board will have to wait until next week sometime to see if an article for a planning aide will be inserted in the October town meeting warrant.

The selectmen discussed the matter Monday night and decided to wait the return of Town Manager J. Maynard Austin from vacation to determine if there is need for such consideration at this time.

The planners wish to retain a professional planning aide in their department and are asking for $8,000 for the post for January

(Continued on Page Four)

School Milk To Cost 9¢

Due to the federal government no longer providing reimbursement for the school milk program, the price of all a la carte milk sold in the morning, afternoon and at lunch time in the Andover schools will be nine cents this year.

Anthony Mangifesti, director of foods for the Andover public schools made the announcement this week.

Mangifesti noted that the increase was necessitated by the federal government no longer providing reimbursement as they have in the past. The federal reimbursement means about $15,000 to the school lunch program, an item the town can not absorb within the school budget or school lunch program.

The increase takes effect with the opening of schools and the serving of school lunches on

(Continued on Page Four)

Back-To-School Information

School Calendar .....Page 4
School Bus Routes .... Pages 16,17,18,19,20
High School Home Rooms .....Page 21
West Junior High Home Rooms ...Page 21
East Junior High Home Rooms ...Page 13

AN ANDOVER FIRST. Andover's first woman school bus contractor, Allie Lou Reid, 6 Jenkins Road, is shown receiving her contract from Sam Arcidy. The new contractor will be among the 27 school bus operators who will be transporting the town's youngsters back to classes beginning next Thursday.

Selectmen Adopt Rules For The Park

Enforcement of new regulations governing the consumption of alcoholic beverages on two town parks, aimed at improving conditions at "The Park," across from Memorial Auditorium and "The Wall," in the square has been supported by the selectmen.

The board Monday night, acting as park commissioners, officially approved the new regulations as outlined by Town Counsel Alfred L. Daniels.

Despite efforts of Chairman Roger W. Collins and Selectman George E. Heseltine to make the regulation more strict by adding the word possession of alcoholic beverages, the majority leaned more toward a more lenient bylaw to start.

The new rules governing use of both public properties is advertised in today's TOWNSMAN and as such makes it enforceable by police beginning today.

Two weeks ago, the selectmen expressed concern over the conditions at the park, where youthful congregants have been littering the area nightly with beer cans and other alcoholic beverage containers.

It was agreed by the board that regulations should be imposed to aid the police in eliminating the problem.

Monday night, Selectman Heseltine said that he felt strong-

(Continued on Page Four)

Solid Waste Bill Concerns Selectmen

The selectmen are concerned over a bill before the legislature which would lead to a state takeover of solid waste disposal.

The board is taking immediate steps to contact local legislators to ask for time before passage of the bill and also to set up a meeting between the selectmen, local officials and the state representatives and senator to discuss the proposal before it becomes law.

Public Works Director Robert E. McQuade reported to the board Monday on his findings concerning the pending legislation, as well as his recommendations.

The bill would allow the state to take over the solid waste problem facing most all communities in the state. The capital cost will be shared by the state and towns and cities involved. The state will designate solid waste disposal districts and regions and require communities to join.

Each community will be required to pay costs according to an established proportion schedule and user fees for such

(Continued on Page Four)

Early Copy Requested

In observance of the Labor Day holiday Monday, the TOWNSMAN office will be closed all day.

To facilitate production of next week's edition early submission of news and advertising copy is requested.

Copy may be submitted on Friday until 5:30 p.m. and on Saturday until noon.

Schools Set For Another Influx

Another school year is about to open, with the usual increase in enrollment.

Andover's public and parochial schools will resume schedules for all pupils for a full day on Thursday. Teachers will report on Tuesday for preparations, staff meetings and workshops that day and Wednesday.

The public school enrollment is expected to increase by about 200 this year, but actual registration figures will not be determined until the first full week of school.

While two of the elementary school buildings may have some extra personnel, in the form of workmen completing major renovations projects, both the Shawsheen and Doherty schools are expected to be ready for classes.

Minimal problems, if any, are expected as the renovation project, approved by the annual town meeting, moves rapidly toward completion this week. Both buildings have been updated through the project and their anticipated usefulness to the town's education system extended 15 years at least.

As for the other school buildings, the custodial staff has been busy making the usual preparations during the summer months, and all buildings are reported in excellent condition for the reopening of another school year.

Space problems could possibly come at the secondary level, where there is currently the heaviest concentration of student population.

(Continued on Page Four)

In Today's Townsman

Editorials .....Page 22
School Menus .....Page 23
Letters .....Page 23
Deaths .....Page 24
For M'Lady ...Pages 25,26,27,28
Classified Pages 32,33,34,35,36,37,38,39

HONORED. Mark Marchese, shown with parents, Mr. and Mrs. Charles Marchese, 5 Richard Circle, was honored by the selectmen Monday night with the presentation of a citation for his saving Carla Homsey from drowning on July 9. The citation was presented by Chairman Roger W. Collins and notes the appreciation of the town for the young man's significant efforts.

STEVE'S
BARBER SHOP
17 MAIN ST. ANDOVER
EXPERT BARBERING
COURTEOUS SERVICE
8:30 to 6: SAT. 'till 5
CLOSED MONDAYS

Explaining Recreation Dollar

By Gary C. Ralph

Despite the fact that the Recreation/Community School Department provided heavy programing in the areas of Jr./Sr. High activities, family movies, band concerts and the Pomp's Pond swimming instruction, this summer, the largest part of your recreation dollar was spent on playgrounds and Interest/Enrichment activities for elementary age youngsters.

Because of this, in reporting to you on the summer's activities I would like to address myself to these efforts first.

This year we limited our playground program to four sites, West Elementary (run in conjunction with the School Department's academic program); East Jr. High (the old Central Playground); Ballardvale (for the first time utilizing the Community Center) and our new site, Sanborn School. These four sites were supported by an inter-playground bus service.

Attendance was higher this year on the playgrounds than in the previous three years. Our attendance slumped the fifth week of programming but rallied during the sixth and seventh week. This was due, I think, to field trips to Canobie Lake and the Boston Aquarium and the play-offs of the inter-playground sports tournaments. The number of children attending the Interest/Enrichment courses remained healthy even during the murderous heat wave we had. An exception to that was at West School where the end of the academic courses at four weeks cut attendance at the Interest/Enrichment courses 1/3 to 1/2. I think that is to be expected however. Children who were required to take an academic course at 9 a.m. and another at 11 a.m. used our Interest/Enrichment courses as a filler. In that way we were supportive to the School Department's program.

After a rather confusing start, (our fault for not making schedules clearer) our bus service saw heavy usage during the first four weeks. During the second four weeks usage dropped significantly. Upon investigation, we discovered that the majority of younsters were either walking or being car pooled to their playground site. At a season's cost of $4,376, I believe this means we must give serious thought to streamlining or curtailing this service. I would never like to deny access to Pomp's Pond Swimming Instruction or playground activity to any Andover youngster but I must consider alternatives. I would be interested in hearing from any family that depends on the service.

At this point I would like to say a few words about our school's custodians. For some this was the first time their schools were open during the summer for regular programming. Cleaning schedules had to be co-ordinated around our program. There were hassles and difficulties. Throughout the summer the lines of communication remained open. I cannot thank them enough for their patience, their efforts to understand our difficulties and the many ways they assisted our program.

Without qualification I was pleased with our summer staff, both Interest/Enrichment teachers and the college students who manned our playgrounds. I think our most successful inovation in staff this summer was our Counselor-In-Training program. Each of our C.I.T.s, the average age 15, was hired at $1.75 an hour for an unspecified number of hours. We used them as we needed them. This enabled us to meet the flucuations of attendance at a reasonable cost without finding ourselves overstaffed with a high weekly payroll or understaffed and unable to provide adequate supervision and attention for each youngster attending our program. A collateral benefit was the training of boys and girls too young to quality as permanent staff as future playground employees. Eight C.I.T.s worked 607 program hours for a total cost for 8 weeks of $1,062.25.

As you can appreciate our summer evaluation is going to be quite lenghty. I plan to deal with other aspects in future weeks. We are preparing a complete financial breakdown for the town manager and the selectmen. A copy of this very detailed report will be available in the Recreation office in Stowe Administration Building after September for any resident of Andover who is interested in studying it.

CONGRATULATED. House Speaker David M. Bartley congratulates a student from Andover on his completion as a Legislative Intern for the Massachusetts General Court. Pictured with the Speaker is Michael Roth of 4 Myles Circle, Andover.

During the Golden Age of ancient Greece, Pericles, the Athenian statesman, not only gave each poor person a ticket to the latest music or drama presentation, but also paid him so that he could afford to stop his work to attend the performance.

start a
new tradition . . .
Sunday
AT THE Andover Inn
Dining from 12 to 8 PM
Enjoy a Leisurely Sunday Meal
choose from a tempting selection of favorite
Continental and American dishes which includes:
*
Crepes Stuffed With Shrimp Newburg Gratinees
*
Baked Stuffed Rainbow Trout
Breast of Chicken, Cordon Bleu
*
Roast Duckling A 'l'Orange
*
Individual Tenderloin of Beef Wellington
*
Selection of Sunday Roasts
*
Our Own Hot Pop-overs
After dinner visit next door at the Addison Gallery
of American Art or stroll through the
Cochran Bird Sanctuary
ANDOVER INN is on the grounds of Phillips Academy in
Andover, 12 miles north of Route 128 on Route 28.
Andover Inn Tel. 475-5903
open every Monday

INSTANT PRINTING
We Pick Up & Deliver While - U - Wait Call Today For Quick Quote
• Business Cards
• Announcements
• Collating
• Enlarging
• Envelopes
• Padding
SHAWSHEEN
INSTANT PRINTING CENTER
ANDOVER
475-4500
• Letterheads
• NCR Forms
• Reducing
• Cutting
• Resumes
• Folding
XEROX 199 N. Main, Andover XEROX
IN SHAWSHEEN PLAZA - LOTS OF EASY PARKING

New interest rates got you confused?
Come to the Big Blue M. where you automatically get the
new higher interest rates across the board. Plus good advice on how
you can best profit from the new laws on savings.
MERRIMACK VALLEY BANK
Telephone 475-3620
MEMBER FDIC

LOANS
For Any
Reasonable Purpose
ANDOVER
FINANCE
COMPANY
Street Floor Musgrove Bldg.
ELM SQ. 475-1998

Bands, I
In Bene

A softball doublehe
ed with performan
bands, to benefit th
dystrophy fund, is s
Friday night at Recr

Softball teams
firefighters from A
North Andover are
meet under the light
meeting formidable

The North Andover
will be opposed by
the Lawrence Gener

The Andover firef
meet WCCM.

Also providing en
will be the Clan
bagpipe band and the
Bugle and Drum
Danvers.

The program w
derway at 7 p.m.

The Andover fire

Free Me
Policy
Establisl

The public school
nounced a free mea
school children unabl
price of meals serve
under the National S
Program. Local sch
have adopted the foll
ly size-income criteri
determining eligibilit
Family Size Max. Gr

	For
One	$
Two	
Three	
Four	
Five	
Six	
Seven	
Eight	
Nine	
Ten	
Eleven	
Twelve	
Each Add. Family M	

Children from fami
income is at or be
shown are eligible
free. In addition, fa
meeting this criteria
other unusual expense
usually high medical
shelter costs in excess
cent of income, specia
expenses due to the
physical condition of a
disaster or casualty
urged to apply.

They may do so by fi
aplication forms sent
a letter to parents.
copies are available a
cipal's office in each
information provide
application will be c
and will be used only f
pose of determining
Applications may be
any time during the sc
In certain cases, foste
are eligible for fre
regardless of your f

MOOR
N
IN
EQUI
• BACKPA
• SKI TOU
• CANOE
• BOOKS
• FREEZE-
63 PAR
IN
Weekdays except
and Fri. Evenings 5
Mondays.

Bands, Nurses, Firemen In Benefit Performance

A softball doubleheader, coupled with performances by two bands, to benefit the muscular dystrophy fund, is scheduled for Friday night at Recreation Park.

Softball teams composed of firefighters from Andover and North Andover are scheduled to meet under the lights, both clubs meeting formidable opposition.

The North Andover firefighters will be opposed by Nurses from the Lawrence General hospital.

The Andover firefighters will meet WCCM.

Also providing entertainment will be the Clan McPherson bagpipe band and the Blue Angels Bugle and Drum corps from Danvers.

The program will get underway at 7 p.m.

The Andover fire department, has annually met the team from the Lawrence radio station, with some off-field assistance from the North Andover department.

Annually the game has been played as a benefit contest.

This year, according to Chairman Robert Demers, of the Andover department, it was felt the North Andover crew should get onto the field and summoned the nurses from LGH to provide the opposition.

The bands are also an addition to the program.

Tickets for the evening program are available at Dana's in Andover and Finneran's Drug Store in North Andover.

Assisting Demers are Charles Murnane, Scott Gorrie and George Milne of Andover and John Duxbury of North Andover.

Free Meal Policy Established

The public schools have announced a free meal policy for school children unable to pay the price of meals served in schools under the National School Lunch Program. Local school officials have adopted the following family size-income criteria for use in determining eligibility.

Family Size	Max. Gross Income For Free Meals
One	$0 to $ 2,740
Two	0 to 3,600
Three	0 to 4,460
Four	0 to 5,310
Five	0 to 6,100
Six	0 to 6,890
Seven	0 to 7,600
Eight	0 to 8,310
Nine	0 to 8,960
Ten	0 to 9,600
Eleven	0 to 10,240
Twelve	0 to 10,880
Each Add. Family Member	640

Children from families whose income is at or below those shown are eligible for meals free. In addition, families not meeting this criteria but with other unusual expenses due to unusually high medical expenses, shelter costs in excess of 30 percent of income, special education expenses due to the mental or physical condition of a child, and disaster or casualty losses are urged to apply.

They may do so by filling in the aplication forms sent home with a letter to parents. Additional copies are available at the principal's office in each school The information provided on the application will be confidential and will be used only for the purpose of determining eligibility. Applications may be submitted any time during the school year. In certain cases, foster children are eligible for free meals regardless of your family income. If you have such children living with you and wish to apply for such meals for them, please file a separate application for each child.

Under the provision of the policy the principals will review all applications and determine eligibility. If a parent is dissatisfied with the ruling of the official, he may make a request either orally or in writing for a hearing to appeal the decision to Superintendent of Schools, Office of the Superintendent.

Hearing procedures are outlined in the policy and a complete copy of the policy is on file in the Office of the Superintendent of Schools where it may be reviewed by any interested party.

The policy also provides that there will be no identification and / or discrimination against any child because of his race, sex, color, national origin, or ineligibility to pay the price of the meal.

Campout Held At Rec. Park

Seventeen members of the Recreation/Community Schools Campcraft program ended seven weeks of instruction with an overnight campout at Recreation Park on Aug. 16 and 17.

Accompanied by their Campcraft instructors Peter Crossan, Dean Hart and Avis Newell, the boys and girls put their newly acquired skills into practical action. The younsters pitched tents, built fires, and prepared meals, each assuming responsibility for his own equipment and assigned tasks.

An added feature of the campout was water safety drill and a recreational swim at Pomp's Pond.

Mrs. Robert L. Kent

Appointed Program Director

Fred H. Harrison, president of the Andover-North Andover branch of the Greater Lawrence YMCA, announces that Mrs. Robert L. Kent will assume the title of Program Director on September 1.

Mrs. Kent has been a staff member of the local association since October of 1967 when YMCA programs were first initiated in the Andover Youth Center building at 10 Brook St. She has served in many capacities during the six years of rapid YMCA development locally. Most recently she has been Director of Program for Women and Girls.

Her new title recognizes Mrs. Kent's leadership abilities in many other YMCA program areas. In her new role she will be responsible for planning and coordinating of the total program services of the Andover-North Andover YMCA in both the towns.

The teenager labor force, which increased from 5.2 million in 1960 to over 7.6 million in 1970, is expected to reach 8.3 million by 1980, according to the U.S. Labor Department.

Subscribe to the TOWNSMAN

Olga Sjostrom
Teacher of Piano
Courses for Beginners
Popular Course
475-1525

La Contessa
Bridal & Formal Shoppe
Our Fall Line Has Arrived
Brides Mothers Maids
74 Main St., Andover
(Next To Andover Co-op)
Look For The Yellow Canopy
Open Daily 10 - 5 Incl. Sat. Fri. Til 9:00
Open Evenings By Appointment Only 475-4222
(33)

MOOR & MOUNTAIN
NOW OPEN
IN ANDOVER
EQUIPMENT SPECIALISTS
- BACKPACKING & CAMPING
- SKI TOURING (Cross Country)
- CANOES - KAYAKS
- BOOKS - GUIDES - ACCESSORIES
- FREEZE-DRIED TRAIL FOOD

63 PARK ST. Next To Purity
IN ANDOVER CENTER
Weekdays except Monday 10 A.M. to 5 P.M.; Open Thurs. and Fri. Evenings 5 to 9 P.M.; Sat. 9 A.M. to 5 P.M. - Closed Mondays.

The School Calendar

HIGH SCHOOL, JUNIOR HIGH SCHOOL, AND ELEMENTARY SCHOOLS

SCHOOLS OPEN: Teachers' Orientation & Workshop Days, Tues. & Wed., Sept. 4 & 5, 1973
CLASSES BEGIN: Thursday, September 6, 1973
CLASSES END: Students released at noon, Monday, June 24, 1974
Schools close: Wednesday, June 26, 1974

Elementary: 185 days
High & Jr. Highs: 185 days

QUARTERS	VACATIONS	HOLIDAYS
Thursday, Sept. 6, 1973 through Monday, Nov. 12, 1973 (46 days)	None	Columbus Day: Monday, Oct. 8, 1973 Veterans' Day: Monday, Oct. 22, 1973
Tuesday, Nov. 13, 1973 through Monday, January 28, 1974 (46 days)	Christmas Vacation: Sat., Dec. 22, 1973 through Tuesday, Jan. 1, 1974	Thanksgiving Vacation: Thursday and Friday: Nov. 22 and 23, 1973 (Schools close at 12 noon on Wed., Nov. 21, 1973) Christmas Day: Tuesday, Dec. 25,1973 New Year's Day: Tuesday, Jan. 1, 1974
Tuesday, Jan. 29, 1974 through Monday, April 22, 1974 (49 days)	Saturday, Feb. 16, 1974 through Sunday, Feb. 24, 1974 Friday, April 12, 1974 through Sunday, April 21, 1974	Washington's Birthday: Monday, Feb. 18, 1974 Good Friday, April 12, 1974 Patriots' Day: Monday, April 15, 1974
Tuesday, April 23, 1974 through Monday, June 24, 1974 (44 days)	None	Memorial Day: Monday, May 27, 1974

Elks Meet Demands

The Andover Lodge of Elks have things moving in the right direction in removing a septic tank problem to the satisfaction of the selectmen, and board of health.

The Elks, under orders by the health authorities to install a proper septic system, reported to the selectmen Monday night that the new tank was scheduled for delivery Wednesday and that the contractor had provided a Sept. 15 completion date for installation.

In addition, the Elks have sought a dismissal of a complaint against the health board in Superior Court.

At a meeting two weeks ago, the lodge was given a further extension of their food license by the board, provided a signed contract could be provided for the new septic system installation. Also, the health board had asked that a court order against them by the Elks in 1971 be terminated.

The Elks have now met all requests made by the selectmen, and, a continued compliance with the agreement to have the work completed by Sept. 15 will result in continuous operations at the South Main street location.

Solid Waste

(Continued from Page One)

as contractors, etc., will be established by the state.

Director McQuade, in his recommendation, endorsed enthusiastically by the selectmen, said he felt it was more economical to dispose of solid waste on a regional basis, due to a large reduction in cost when solid waste is disposed of in large volume and recycling becomes profitable.

McQuade suggests that the bill before the legislature be amended to offer municipalities the opportunity to administer its respective districts by establishing a regional board, thus providing local control of the program.

McQuade also notes that the assessment cost based on property valuation is not a fair method. These costs, he states, should be apportioned to the municipalities and industries based on their proportionate share. An industry with a high valuation, but a minimal volume of solid waste, should not be assessed in the same manner as an industry with low valuation and high volume, the director feels.

The same rule should apply to residential property.

The selectmen concur with the director's thoughts and expressed concern over any state takeover of the problem.

Park Rules

(Continued from Page One)

ly the word possession of such beverages should be a part of the bylaw. He said the rules now makes it necessary for the police to actually catch people in the act of drinking.

Chairman Collins agreed and said that he hoped that the board would possibly consider a general bylaw for presentation at the annual town meeting covering the subject of drinking on public ways.

Selectman Milton Greenberg emphasized that he was opposed to drinking on public commons, but felt a more liberal regulation should be tried for a period of time and then if necessary, made more stringent at a later date.

Town Counsel Daniels pointed out that as far as the possession aspect is concerned, persons with items contained in a bag, could present problems to police who might have to obtain search and seizure warrants to examine the contents.

Selectman Alan F. French, noting that it was abuse of alcoholic beverages which seemed to be the problem, said he was sorry there was no way to provide less stringent rules to combat the abuse. He favored a more liberal regulation on a trial basis, as did Selectman Edmund Sullivan.

When the vote was taken, the consumption was the only provision in the new bylaw, with both Collins and Heseltine opposed, based on the feeling the enforcement provision should be stronger.

Schools

(Continued from Page One)

The school administration is already looking into the problem at the secondary level and the matter was discussed at a meeting of the school committee last week.

It is anticipated the secondary school population and building space will be among the prime considerations of the school department as the annual town meeting approaches in 1974.

The fleet of 27 school buses will be ready to roll Thursday morning. The bus routes and home room assignments for the high school, and junior high schoolers contained in this edition of the TOWNSMAN.

School lunches will be served on both Thursday and Friday, with the food services department reminding of an increase in milk prices. The half-pint cartons will now be nine cents.

Milk

(Continued from Page One)

Thursday.

The school food director also announced that although the purchasing of meats and groceries has become very difficult and expensive, the hot lunch program will continue to serve the students in the same capacity that it has in the past.

Mangifesti asks that the residents consider his office always open for the airing of any problems or suggestions regarding the betterment of the lunch program.

Planners

(Continued from Page One)

to June of 1974.

The aide had been paid from Emergency Employment Act funds which were not extended.

Monday night, the selectmen debated whether the job is needed and if October town meeting was the proper forum for such an item.

It was a general feeling that the matter rightly belongs before an annual town meeting when it would be considered within the overall municipal department prospectus.

Chairman Roger W. Collins said he was in favor of placing the article in the warrant and later withdrawing it if necessary.

The problem arises out of the need to have the warrant posted and advertised within specified periods of time.

Previously the selectmen inserted articles at the request of town boards and committees as a convenience, reserving their judgment until later.

As it is a money item, the Finance Committee will have jurisdiction as to whether the item can be considered.

It was suggested that possibly the FinCom could consider paying for the position for the six month period from the reserve fund.

Selectman Alan French felt that two matters were important for the board to consider, one does the town need a full time planner and two, should the item be in for consideration in October. He felt it belonged on the spring agenda.

There was agreement among the members that no action be taken on placing the article in the warrant until a report from Manager Austin is received.

As for printing of the warrant, there was agreement that the item would be placed at the end in order to facilitate preparing other items ahead of time in anticipation of meeting the legal deadlines properly.

College Offers Course

Frances Goldfield, Personal Counselor at North Shore Community College, will be teaching a course entitled, Married Couples Who Want To Stay That Way. The seminar for couples is designed for people who want to have a greater personal fulfillment with a satisfying marital relationship.

Areas of discussion include: seeking new dimensions; mutual and individual interests; the rules couples choose to live with; the decision-making process; personal growth; as well as topics which are proposed by class members.

The class will meet on Tuesdays from 7:15 to 9:15 p.m. for six weeks beginning Nov. 13. Couples interested in signing for the course should contact North Shore Community College at 927-4850 and ask for a fall 1973 catalog, or stop at the Division of Continuing Education office at 3 Essex St., Beverly and pick up a catalog.

Registration for this non-credit course can be done by either filling out the application in the back of the catalog and mailing it in with a check, or coming to registration on the dates indicated on the inside front cover of the catalog.

For additional information on this course contact Paul K. Willenbrock, Director of Community Services at North Shore Community College.

Martinique

Forty million Frenchmen can't be wrong. . .especially when they rave about Martinique.

One of the largest islands in the Lesser Antilles, Martinique is situated halfway between Puerto Rico and Trinidad. Martinique, "where it is always summer," is known in the Caribbean as Madinina, queen of the Antilles.

Martinique is well known for the eruption of Mt. Pelee in 1902, which, except for one survivor, wiped out the entire population (40,000) of the former capital city of St. Pierre in three minutes.

It's always Christmantime around oil wells. For the valves and pipes, that control the flow of oil and natural gas from a well, are called a "Christmas tree."

The ANDOVER TOWNSMAN
Established 1887
Irving E. Rogers
Publisher & Editor
Robert E. Finneran
Managing Editor
Raymond B. DeRuisseau
Business & Advertising Manager
Published Every Thursday
15 Central St., Andover, 01810
TEL. 475-1943
Second Class Postage
Paid at Andover, Mass.
15c Per Copy - $6.50 Per Year
NATIONAL NEWSPAPER Association - Founded 1885

Keep Current On Town Affairs!
Read The
ANDOVER TOWNSMAN
Andover's Own Newspaper Since 1887
52 ISSUES FOR $6.50
DELIVERED BY MAIL EVERY THURSDAY

The Andover Townsman
Box 9
Andover, Massachusetts 01810
— Mail The Townsman Weekly To:
Name .....
Address .....
City or Town ..... Zip .....
☐ $6.50 CHECK ENCLOSED ☐ BILL ME

WARRIOR WORK
season this week a
with Bob St. Ama

Police

The Andover Poli
after an absence of
concluded its first sea
the diamond by splitti
night games with Da
runner-up in the A
vitational.

On Tuesday evenin
journeyed to Danvers
game only to lose a he
3-2. Andover was th
score as they picked u
in the first on Tom
walk, a stolen base,
nan's run scoring sing
by Steve Tisbert's r
double. These were th
Andover was to scor
they threatened in th
sixth.

Danvers did all of its
the fifth inning as the
three runs. It was h
walk, a checked swin
down the third base li
which was ruled a
resulted in a player's b
over the "safe cal
batsman and a blooper
the infield brought t
home for Danvers.

Danvers proceeded
Andover by bringing

Buck
BOST
STUD
SHOE
Here's wh
same righ
dressed in
Bostonian
FAMI
SHOE DEPA

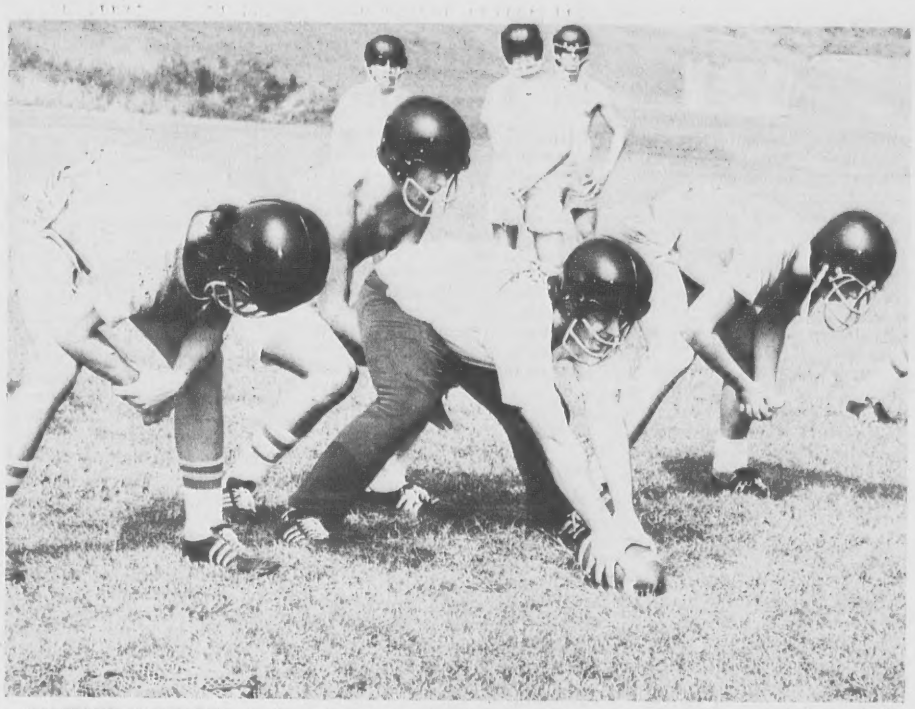

WARRIOR WORKOUT. Andover's Golden Warriors began preparations for another football season this week at the high school field. Here, Jeff Winters, quarterback, runs through a play with Bob St. Amand, David Jackson and Mark Hamilfon.

Police Team Splits Pair

The Andover Police Team, after an absence of ten years, concluded its first season back on the diamond by splitting a pair of night games with Danvers, the runner-up in the Andover Invitational.

On Tuesday evening Andover journeyed to Danvers for a night game only to lose a heartbreaker 3-2. Andover was the first to score as they picked up two runs in the first on Tom Heenan's walk, a stolen base, John Brennan's run scoring single followed by Steve Tisbert's run scoring double. These were the only runs Andover was to score although they threatened in the fifth and sixth.

Danvers did all of its scoring in the fifth inning as they garnered three runs. It was here that a walk, a checked swing dribbler down the third base line, a bunt which was ruled a hit and resulted in a player's banishment over the "safe call," a hit batsman and a blooper just over the infield brought three runs home for Danvers.

Danvers proceeded to check Andover by bringing on their ace, Paul Cherry, in relief in the last two innings. This young man is without a doubt, the fastest pitcher seen by anyone from this area in many a year.

On Thursday, Andover returned to Danvers for another game under the lights. This time they didn't waste any time as they scored five in the first, two in the fifth, and four more in the sixth while holding Danvers to one in the first, one in the fourth, and one more in the sixth enroute to an 11-3 victory.

Andover was led at the plate by Mike Campfield, Tom Heenan, Fred Arragg, Steve Tisbert and John Brennan while Arragg and Mark Botsch provided the fielding gems. Laszlo Kun proved a standout on the mound with a one hitter and ten strikeouts.

Off their second half performance, Coach Kelley has high hopes of being one of the stalwarts of the league next spring.

Subscribe to the TOWNSMAN

Man of Steel

It's news when a native of Scotland gives away a third of a billion dollars of his own money.

The name of the industrialist was Andrew Carnegie. And for his many philanthropies, American is indebrted to Scotland, where he was born in 1835. The future steel tycoon came to this country in 1848 and settled near Pittsburgh.

By 1899, after working in the railroad and bridge building industries, Carnegie forged many Pennsylvania steel works into the great Carnegie Steel Company. Two years later, at the height of his phenomenal business career, he transferred his 500-million-dollar steel interests to the new United State Steel Corporation.

REAL ESTATE EXAM COURSE

A 10-week course, "Preparation for Real Estate Broker's Examination" will be conducted for men and women at the Lawrence YMCA beginning Wed., Sept. 12th.

Classes will meet weekly from 7:30 to 9:30 P.M. in addition to covering all aspects for the broker's and salesmen's state exam, home ownership and property management will be discussed.

Advanced registration is required and will be held in Russell Hall, YMCA, from 7 to 8:15 P.M. Wed., Sept. 5th.

Details may be obtained in advance at the YMCA desk.

TUITION is $25.00

The look
for the life you live now.

You have a vibrant enthusiasm for what's new, an honest-to-goodness respect for what's lasting. That's why you choose Henredon, furniture that reflects the best of both qualities. A look that understands you... and the life you live now.

To suit that life-style, this exceptionally fine reproduction from the Queen Anne period. Fashioned from walnut and yew wood veneers and solid pecan, its distinguished lines, generous storage and writing space elevate this secretary to a new high in furniture flexibility. Perfect for bedroom as well as living room or library.

Henredon

The Studio Shoppe
Furniture Designer's Showcase
35 MANCHESTER ST. LAWRENCE 685-5023
DAILY 10 to 9 - WEDNESDAY & SATURDAY 10 to 5

MUSIC LESSONS AT HOME

• COMPOSITION • THEORY • PIANO
• ARRANGING • JAZZ • POPULAR MUSIC

ALL LEVELS ACCEPTED
CALL
DR. WILLIAM McKINLEY
Teacher of Music - New England Conservatory
CALL 944 - 5856 (Reading)

Buckle-down Boots...for Class!

BOSTONIAN STUDENTS SHOES

$27

Here's what the smart ones are going to be wearing back to school. The same right-now styling that the crowd is wearing. Why not be the best-dressed in your class? And real class is the new buckle-down boot from our Bostonian Students line. Come try a pair!

FAMILY SHOE DEPARTMENT

Elander & Swanton INCORPORATED
38 MAIN ST. ANDOVER • CONVENIENT CREDIT ACCOMMODATIONS

Modern Decorative Art On Exhibit

The Parsons table, the bentwood rocker, and other classic pieces of furniture compose the Boston Museum of Fine Arts' first exhibition of modern decorative art. On view from Aug. 23 through Oct. 2, the exhibition illustrates several major trends in design from 1880 to the present, including Art Nouveau, the Bauhaus, and the English Arts and Crafts movement. This exhibition is sponsored by Bloomingdale's.

Entitled **Classics in Modern Decorative Art 1880-1970**, the exhibition is composed of replicas of ojriginal works by such outstanding designers as Mies van der Rohe, Marcel Breuer and Charles Eames. There are lamps, chairs, sofas, tables, ceramics and other everyday objects that are some of the strongest artistic expressions of our time.

Although many designs, such as Thonet's 1851 bentwood rocker, were created in the 19th century, these contemporary editions are as popular today as when they first appeared.

The origin of the modern style can be traced to the English Arts and Crafts movement of the mid-19th century, led by William Morris. In reaction to machine-made adaptations of 18th century forms, Morris emphasized the importance of craftsmanship and of intelligent use of materials. He applied these principles for everything from wallpaper to furniture and book design. A butcher-block table, a Parsons table and other pieces of exhibition were not designed by artists in the Arts and Crafts movement of the 1860's, but they are inspired by them and manifest their continuing influence.

The Cesca Chair, after an original by Marcel Breuer, and the Barcelona Chair, originally designed by Mies van der Rohe, are among the works by designers from the Bauhaus, the center for design and architecture founded in the beginning of the 20th century by Walter Gropius in Germany. Bauhaus designers strived to integrate the fine arts with technology, and their influence on architecture, industrial design and the decorative arts is immeasurable. They rejected tradition by stressing that design should reveal more honestly the structure and function of an object or building.

Post World War II designs such as chairs and tablers by contemporary American designer Charles Eames, are also on view. Some of the most recent concepts in the decorative arts can be seen in a mushroom shaped lamp, a variety of lightweight inexpensive plastic furniture, and other works from Italy, Scandinavia and France. These contemporary objects, designed in bright colors as well as black and white, reflect an ever-accelerating technology as well as the ever-accelerating society in which we live today.

Many works on view will be offered to the Museum by Bloomingdale's to form the nucleus of a new collection of modern decorative arts.

RADIO SHACK
Spree Shopping Ctr.
Jct. Rtes. 114 & 133
No. Andover 683-4452

Luncheon Lecture Series

The fall season will be highlighted by a three part Luncheon Lecture Series sponsored by the Ladies of Merrimack under the leadership of Mrs. Charles McCarthy newly elected president of the organization. "Mornings of Diversion" has already attracted considerable interest in the community. The Luncheon Series will be held on Wednesdays Sept. 12, 19 and Oct. 10 on campus at Merrimack College. The goal of this exciting event is to benefit McQuade Library.

Ann Landers, nationally syndicated columnist will appear on Sept. 12. Her talk will touch on a wide range of topics including "Trouble - and How To Enjoy It."

On Sept. 19 is a very personal talk on needlework by a mistress of the art, Elsa Williams.

Philip Allen, prominent Andoverite, well known for his wit and humor and famous recitation on - The World of "Mr. Dooley" the character created by Finley Peter Dunne, American Humorist, will be our Oct. 10 speaker.

The enthusiastic committee members are - - Chairman, Mrs. Vincent P. Morton, Jr.; Sponsors and Invitations, Mrs. Richard P. McCoy, Luncheon Chairman, Mrs. David L. Morton; Hostess, Mrs. Louis Warlich, Co-Hostesses, Mrs. John T. Batal and Mrs. William J. Callahan; Publicity, Mrs. John T. Daly; Ushers, Mrs. Charles T. McCarthy, also Mrs. John J. Burke, Mrs. William J. Patterson, Mrs. Joseph P. Randazza, Mrs. Theodore J. Settany, Mrs. Earl V. Brown, Mrs. James Doherty, Mrs. H. Frank McCarthy, Mrs. Anthony Berni, Mrs. Robert E. Kellan, Mrs. C. Baker Clotworthy, Mrs. John R.D. McClintock, Mrs. Daniel T. Sullivan, Jr.; Mrs. Donald J. Slipp, Mrs. Howard M. Gardner, Mrs. Charles J. Sweet, Jr.

Outdoors In Autumn!

Massachusetts Audubon Society's Ipswich River Wildlife Sanctuary is offering a full program of natural history courses for adults and children this fall beginning the week of Sept. 17.

Fours and Fives, an eight week series for pre-schoolers and their mothers will explore nature in the fall. These classes are limited to eight children to ensure an individual approach, and five different sessions are scheduled, both morning and afternoon.

For children in the first and second grades, **BP Pathfinders** will meet on Thursdays after school for eight weeks. Outdoor adventures are featured for this age group with a different theme each week as late summer fades into fall and early winter.

Children aged eight through eleven may join the **Irncaws Pathfinders** on Monday afternoons where they will find out how the Indians lived with their environment and learn some of the many ways nature offers to provide for our simple needs.

A special interest course for ten to twelve year olds, **Agawam Pathfinders** will study basic photography experimenting with light and shadow and natural patterns and objects found in the woods, the field, and on the beach. This group will meet on Wednesdays and participants are asked to bring their own cameras and film.

For boys and girls in junior high school, an eight week Saturday morning program, **Junior Naturalists, Instar IA**, is the first of a series of four courses for teenages who enjoy the outdoors.

Different activities such as building insect cages for close observation and preparing an exhibit for the Nature Center museum are planned, as well as a weekend campout at another Audubon sanctuary.

Adult courses offer a variety of topics. A study of the autumn and winter heavens, **Stars In The Sky**, will introduce the curious to the many constellations, stars and planets seem locally this time of year. Miss Miriam Dickey of the Hatheway Institute for Environmental Education will lead the seven session course using a telescope and binoculars. The first meeting will be held on Tuesday, Sept. 11, at 7:30 p.m.

The popular **Nature Photography** course is being offered again this fall. Don Ilsley will give the six session course which is designed to teach nature buffs how to take better color slides. The class begins on Thursday, Sept. 13, at 8 p.m.

On Monday morning, Sept. 17, a five session field identification course, **Mushrooms**, is being offered for beginners and enthusiasts who would like to know more about the various fungi which appear in the woods and along the roadsides this time of year. Mrs. Faith Magoun will be the instructor.

For artists, both would-be and practicing, **Nature In Print** is a special class on the use of natural materials in graphic design. Taught by Mrs. Mary Ann Wenniger, the course will include instruction on making offset prints, collographs and soft ground etchings and will begin on Tuesday, Sept. 18 at 9:30 a.m.

Weeds and Wild Flowers is a four session course on the many uses of wild plants which will be taught by experienced Sanctuary volunteers and guest speaker, Ben Charles Harris, author of **Eat the Weeds** and other books on herbal remedies and lore. The first class will meet on Wednesday morning, Sept. 26.

A new course, **Rocks and Minerals**, will begin on Friday morning, Sept. 28, which will introduce participants to the rock formations of nearby areas, their mineral composition and their effects on soil quality. Miss Myra Luce and Miss Eleanor Spiller will lead the four sessions which will emphasize identification and proper methods for collecting and displaying specimens.

All classes, youth and adult, are open to non-members as well as members of the Mass. Audubon Society; however, members receive a reduction in fee. Since the classes are limited in size, prior registration and fee payment are required. To receive a descriptive flyer and registration blank for any course, please call the Sanctuary office at 887-2241.

Planning Reunion

The class of 1953, Lawrence High School, is planning its 20th reunion for Saturday, Sept. 15 at Savastano's in Lawrence, beginning with a social hour at 6 p.m., dinner and dancing to follow beginning at 7 p.m.

The class has been attempting to locate the following members who may contact Kenneth Atkinson, 26 Falmouth St., Methuen for reservations: Eleanor Bomba, Patricia Ferris, Joseph Flynn, Barbara Gould, Sandra Haigh Gordon, Richard Korejsza, Anne Mendoza, Arthur Parker, Joan Shea, Richard Sullivan, Anne Vittorioso, Roger Aubin, Richard Meservey, Raymond Bernard, Joseph Chiarmida, Elizabeth Martone Samoisette, Jacqueline Chagnon Blanchette, Arnold Cohen, Everett Young, Javan Foster, Carol Tabor Wise, Anthony Enus, Salvatore Musumeci, Leonard Sheehan, John Sullivan, Constance Siragusa Sawyer, Gerald Kaplan, Nancy Kneeland Rogers, Richard Hedin, Else Herbert Richter, Leon Galle, Sally Grant McKee, Barbara Eppa, Carol Nassar Robbins.

LIMITED TIME OFFER
FREE CARRYING CASE
$10.00 VALUE • WITH YOUR PURCHASE OF A
NEW HOMELITE® XL2 CHAIN SAW
MAKES CUTTING TWICE-AS-EASY
EXCLUSIVE TWIN-TRIGGER™ DUAL CONTROL SYSTEM

FRONT TRIGGER
For easier control in close quarters and tricky angles.

REAR TRIGGER
Makes faster work of cutting firewood or lumber.

only $119.95 Suggested Retail Price
TM Trademark of Homelite, a division of Textron Inc.
OTHER MODELS AVAILABLE
COLE PAINT & HARDWARE
10 MAIN ST. ANDOVER
475-1156

A New Service By
HUGHES PHARMACY
MAIN COR. PARK STREET
24-HOUR EMERGENCY SERVICE
CALL 475-0107
Our Pharmacist can be reached at any time by our answering service.
FREE DELIVERY

CHIC
For You
BREAS
QUAR
LEG
QUAR
FRESH
(Lim
HONEY SUC
WHITE BAS
TURI
8 to 14 lb
EGG
SAVE 40¢
GOOD AUG 30
SAVE 27¢
GOOD AUG 30
SAVE 56¢
GOOD AUG 30

BEST BUYS FOR THE LONG LABOR DAY WEEK-END!

CO-OP

YOUR PLACE TO FOOD-SHOP

CHICKEN
For Your Bar-B-Que

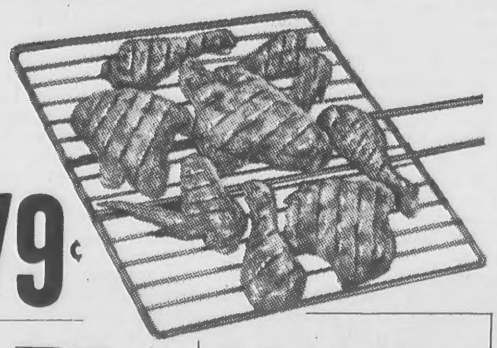

BREAST QUARTERS lb 79¢

LEG QUARTERS lb 75¢

FRESH CAPONS lb 89¢
(Limited Supply)

HONEY SUCKLE FROZEN
WHITE BASTED YOUNG
TURKEYS 16 TO 22 lbs lb 75¢
8 to 14 lb Avg. lb 79¢

DAIRY
EGGS STRICTLY FRESH MEDIUM SIZE DOZ 79¢

THE CO-OP IS CLOSED LABOR DAY

DELICATESSEN
COLONIAL BOILED HAM lb $1.69
German Bologna lb $1.29
CHET'S POPULAR HAM SPREAD ½ lb 79¢
MACARONI SALAD lb 45¢
TUNA SALAD ½ lb 79¢

CLIP & SAVE
SAVE 40¢ TETLEY ICE TEA MIX 10 OZ PKG 59¢
WITH COUPON
GOOD AUG 30th to SEPT 6th AT ANDOVER CO-OP

CLIP & SAVE
SAVE 27¢ PUNCH DETERGENT 49 OZ SIZE 47¢
WITH COUPON
GOOD AUG 30th to SEPT 6th AT ANDOVER CO-OP

CLIP & SAVE
SAVE 56¢ VIVA Jumbo Towels 4 for $1.00
WITH COUPON
GOOD AUG 30th to SEPT 6th AT ANDOVER CO-OP

CHICKEN OF THE SEA
CHUNK TUNA (Light) 6 OZ CAN 39¢

REAL
LEMON JUICE Qt 59¢

CALO
CAT FOOD
5 VARIETIES • 6.5 OZ CANS
7 for $1.00

KLEENEX BOUTIQUE
BATH TISSUE 4 2 ROLL PACKS $1.00

FRANCO-AMERICAN
SPAGHETTI-Os
With Sliced Franks
3 15 OZ CANS $1.00

FRUITS & VEGETABLES
SWEET & MELLOW

CANTALOUPES 36 COUNT 3 for $1.00

THOMPSON SWEET
SEEDLESS GRAPES lb 45¢

U.S. NO. 1
POTATOES 10 lbs 89¢

MASSACHUSETTS NATIVE
CABBAGE lb 15¢

In Your PETITE BAKERY
JELLY ROLLS ea 99¢
With Coconut - With Sugar - Plain

NEW - IN THE PETITE BAKERY
FRANKFURT ROLLS 6 for 49¢

TASTE-TEMPTING
APPLE PUFFS 2 for 45¢

A TASTE TREAT
BROWNIES ea 10¢

BAKED FRESH DAILY
BREADS • ROLLS • MUFFINS
DONUTS • DANISH • PIES
• CAKES FOR ALL OCCASIONS
BY SPECIAL ORDER

FROZEN FOODS DEPT.
SOUTHERN SUN
ORANGE JUICE 6 6 OZ CANS $1.00

COFFEE RICH NON DAIRY
CREAMER 5 Pts $1.00

ROMAN
PIZZARETTES 2 10 OZ PKG 89¢

CHEF BOYARDEE
BEEF RAVIOLI 15 OZ CANS 3 for $1

DOLE PINEAPPLE
SLICED - CRUSHED OR CHUNK - IN HEAVY SYRUP 3 20 OZ CANS $1.00

DUNCAN HINES CAKE MIXES
ALL VARIETIES 18.5 OZ 3 for $1.00

AJAX
Window Cleaner 15 OZ CANS 2 for $1.00

IDAHOAN INSTANT
Potato Flakes 2 lb BOX 79¢

CAMPFIRE MARSHMALLOWS 16 OZ PKG 4 for 89¢

North Andover School Bus Routes

Grades 9-10-11-12

Bus No. 1-A: Start - 6:50 a.m.: First stop corner Route 114 and Boston St. Stop along Route 114, return stops on Route 114 to last stop corner Route 114 and Andover St. Continue stops on Andover St. to corner Dufton Court and Wood Lane and last stop corner Chestnut.

Bus No. 2-A: Start - 6:50 a.m.: First stop corner Hillside and Route 125, corner Hillside and Route 114, corner Hillside and Innis St., corner Hillside and Chestnut St., corner Sutton Hill Road and Sutton Place, on Sutton Hill Road, on Sutton Hill Road corner Heath Road, on Sutton Hill Road corner Johnson, on Johnson corner Milk, on Milk corner Heath, on Milk corner Chestnut (Last Stop).

Bus No. 3-A: Start 6:50 a.m.: first stop on Route 114 at Chestnut St., stop on Boston St. at Chestnut St., stop of Boston St. at Sullivan, stop of Boston St. at Gray, stop of Sullivan at Route 114, stop on Johnson at Route 114, stop of Johnson at Farnum (Last Stop).

Bus No. 4-A: Start: 6:45 a.m.: First stop, corner Summer and Salem; stops on Summer (along Summer), corner Summer and Farnum, corner Farnum and Raleigh Tavern Lane, stops along Johnson and corner Rea St., stop corner Johnson and Sutton Hill Road (Last Stop).

Bus No. 5-A: Start - 6:45 a.m.: First stop corner Salem and Boxford, stops, Salem St., Campbell Road and Salem, Ingalls, Forest, Boxford to Boxford Line. (Last Stop).

Bus No. 6-A: Start - 6:50 a.m.: First stop, on Chickering Road at Village Green, corner Peters St. and Route 114, Route 114 and Dartmouth, Route 114 and Waverly Road, along Waverly Road, Waverly and Margate, Waverly and Green. (Last Stop).

Bus No. 7-A: Start - 6:50 a.m.: First stop on Marbleridge at corner of Johnson. All pupils living on Lisa Lane and Mark Road are also assigned to this bus. Stops on Marbleridge at Abbot, Salem; Salem and Appleton and Dale corner Appleton. (Last Stop).

Bus No. 8-A: Start 6:45 a.m.: First stop Dale St. at No. 228. Stops along Dale, Dale and So. Bradford, So. Bradford corner Meadowview, Meadowview corner of Woodcrest, Meadowview corner Highwood Way, Morningside corner Winter, along Winter and So. Bradford to corner So. Bradford and Great Pond, along Great Pond to corner of Pleasant and Great Pond. (Last Stop).

Bus No. 9-A: Start - 6:45 a.m.: First stop on Dale St. corner Winter, along Winter, Winter and Foster, Foster and Salem, along Salem, Salem and Appleton (Last Stop).

Bus No. 10-A: Start - 6:50 a.m.: First stop Osgood St. corner Sutton, stops along Osgood St., stop corner Bradford and Osgood, stop corner Osgood and Sutton. (Last Stop).

Bus No. 12-A: Start - 6:50 a.m.: First stop corner Commonwealth on Mass. Ave., corner Mass. Ave. and Marblehead, Marblehead corner Middlesex, Marblehead corner Union, Marblehead corner Sutton, Sutton corner Ashland. (Last Stop).

Bus No. 13-A: Start - 6:45 a.m.: First stop on Marbleridge corner of Salem, Marbleridge corner Dale, Marbleridge corner of Great Pond Road, stops on Great Pond, from So. Bradford around to Essex St., Brooks School and out to Osgood St.

Note: Pupils living on Brentwood Circle and Coachmans Lane also assigned to this bus. Bus stops at the corner of Great Pond Road.

Middle School

Bus No. 1B: Start - 7:20 a.m.: First stop on Hillside, corner Route 125, corner Hillside and Route 114, corner Hillside and Innis St., corner Hillside and Chestnut, on Sutton Hill Road at Sutton Place, on Sutton Hill Road, Sutton Hill Road corner of Heath Road, Sutton Hill Road corner of Johnson, Johnson corner of Milk, Milk corner of Heath Road, Milk corner of Chestnut. (Last Stop).

Bus No. 2B: Start - 7:30 a.m.: First stop on Route 114 at Boston St., stops along Route 114, return stops on Route 114, Andover St., corner of Chickering Road. (Last Stop).

Bus No. 4B: Start ; 7:20 a.m.: First stop on Summer corner of Salem, stops on Summer St., corner Summer and Farnum, corner Farnum and Raleigh Tavern Lane, Johnson St., Johnson corner Rea St., Johnson corner Sutton Hill Road. (Last Stop).

Bus No. 5B: Start - 7:20 a.m.: First stop on Chickering Road at Village Green, Peters St. corner of Brewster, Peters St. corner of Turnpike, Turnpike corner of Waverly Road, Waverly Road corner of Margate, Waverly Road corner of Green St. (Last Stop).

Bus No. 6B: Start - 7:20 a.m.: First stop Marbleridge corner Salem, Marbleridge corner Dale, Marbleridge corner Great Pond Road, Coachman's Lane and Brentwood Circle, stops on Great Pond from So. Bradford, Essex St. corner Great Pond Road, Brooks School (Middle entrance), along Great Pond Road, Osgood corner Great Pond Road. (Last Stop).

Bus No. 7B: Start 7:20 a.m.: First stop 228 Dale St., stops along Dale St., Dale and So. Bradford St., So Bradford corner Meadowview, Meadowview corner Highwood Way, Meadowview corner Woodcrest Drive, Morningside corner Winter, Winter and So. Bradford, So. Bradford and Great Pond Road, stops along Great Pond Road, corner Great Pond Road and Pleasant. (Last Stop).

Bus No. 8B: Start - 7:20 a.m.: First stop on Lisa Lane, Marbleridge corner Johnson, (All Mark Road students will board this bus at this point.) Marbleridge and Abbott St., Marbleridge and Salem, Salem and Appleton, Appleton and Dale. (Last Stop).

Bus No. 9B: Start - 7:20 a.m.: Start corner Sutton on Surrey, corner Surrey and Chadwick, Chadwick and Colgate, Colgate and Osgood St. (Last Stop).

Bus No. 10B: Start - 7:20 a.m.: First stop on Route 114 corner Chestnut, stop on Boston St. at Route 114, stop on Boston St. at Sullivan St., stop on Boston St. at Gray St., stop on Sullivan St. corner Route 114, stop on Johnson corner Route 114, Johnson St. at Farnum St. (Last Stop).

Bus No. 11B: Start - 7:20 a.m.: First stop on Salem corner of Boxford, stops along Salem, Salem and Campbell, Salem and Ingalls, Ingalls and Forest, along Forest St., Forest and Boxford, Boxford line, return to corner of Boxford and Salem (Last Stop).

Bus No. 12B: Start - 7:20 a.m.: First stop on Winter corner Dale, Winter St., Winter and Foster St., Foster St., Foster and Boxford, stops along Salem St. to corner Salem and Appleton. (Last Stop).

Bus No. 13B: Start - 7:20 a.m.: First stop corner Osgood and Sutton, continue stops along Osgood to Osgood corner Bradford for Bradford St. children, return Osgood to corner Colgate and Osgood. (Last Stop).

Elementary and Kindergarten

Bus No. 1: Start - 8 a.m.; First stop on Route 114 corner Peters St., on Andover corner Route 114, Andover Line; Corner Hillside on Route 114, Mill Road; Corner Johnson and Mill Road; Corner Johnson and Farnum; Corner Franum and Summer; Summer St., corner Summer and Salem; stops on Salem, corner Appleton; Corner Salem and Stevens St. (Last Stop).

Bus No. 2: Start - 8 a.m.: First stop corner Morningside and Winter St.; stops on Winter St., So. Bradford corner of Winter, Meadowview Lane, corner Highwood Way, corner Woodcrest, Morningside and Winter, Winter and Glencrest, Winter and Dale. (Last Stop). Second Section: Heritage Green Apts.; Stops at corner of Farrwood and Chickering, corner Farrwood and Edgelawn, corner Edgelawn and Fernview.

Bus No. 3: Start: 8 a.m.: First stop on Kathleen Drive corner Marie Drive; Kathleen corner Hillside; Hillside corner route 125; Hillside corner Route 114; Route 114 corner of Chestnut; Stops on Route 114 from Chestnut St. to Middleton Line. Turn around Middleton Line, stops all along Route 114 to Andover St., Andover St. at Chickering Road. (Last Stop).

Bus No. 4: Start - 8 a.m.: First stop on Salem corner Summer and Salem. Salem corner Boxford, Salem corner Ingalls, Ingalls, Forest St. Forest and Boxford, Boxford St., Boxford St. at the Boxford Line, Boxford and Summer St. Second Section: (Stops) Andover St. and Dufton Court. Chickering Road and Farrwood, Mass. Ave. corner Mass. Ave. and Meadowlane, Meadowlane and Martin Ave., Meadowlane and Woodlane. Woodlane and Woodstock. Woodstock and Mass. Ave. (Last Stop).

Bus No. 5: Start - 8 a.m.: First stop on Johnson corner of Route 114. Stops on Johnson St. (Both sides) all the way along to Mark Road. Second Section: This bus will pick up all children in Village Green going to Atkinson and St. Michael's. Stops Village Green Drive, Lydon, Kingston, Jefferson.

Bus No. 6: Start - 8 a.m.: First stop on Great Pond Road corner Osgood. Continue stops on Great Pond Road, stop at Brooks School Middle driveway. Great Pond Road and Essex St. Great Pond Road and So. Bradford. Enter around the loop at Brentwood Circle. Continue Great Pond to stops on Marbleridge and Great Pond. 100 Marbleridge, 130 Marbleridge. (Last Stop).

Bus No. 7: Start - 7:50 a.m.: First stop on Chickering Road at Peters St. Stop corner Brewster, corner Route 114 (Both sides). On Waverly Road (Andover line). Waverly and Route 114. Stop at the odd numbers going up Turnpike. Left on Peters for turn around at Spree parking area. Down Turnpike for even numbers. On Waverly corner Route 114. Waverly corner Margate. Mass. Ave. corner

(Continued on Page Nine)

ANDOVER CHIMNEYS
Roofing and Chimney Service
Chimney Cleaning
FREE ESTIMATES
475-7561
FULLY INSURED

Schwinn®
... for the young in heart
SCHWINN SUPER SPORT

- Hand-brazed, chrome molybdenum alloy steel lightweight frame
- 10-speed, 33 to 100 gear . . . wide range 5-cog cluster
- Dual position caliper brake levers

$154.95 Completely Assembled, By Professionals
Designed for the bicyclist who wants outstanding performance and a better bike with precision engineered components. Hand brazed alloy frame patented Twin-Stik™ shift controls, quick release hubs. Lightweight, fast and lively! Weighs but 34 lbs.
ADULT CYCLING HEADQUARTERS . . .
More and more adults are turning to cycling for the best in exercise and recreation. Stop in, let us put you on the bike best suited for you . . . wide selection of sports and tourist models, fitted and ready-to-ride.
ROBY MEIER
56 BERKELEY ST., LAWRENCE
686-4743

Hey Mom! Let's go to the Towne Deli where you can get your favorite corned beef, and I can eat for 49¢.

Children's Menu
from 5-9 p.m.
1) Grilled Cheese, fr. Fries & Coke..... 49¢
2) Hot Dog, Fr. Fries & Coke..... 59¢
3) Hamburg (¼ lb.), Fr. Fries & Coke..... 69¢
Here's how to get there
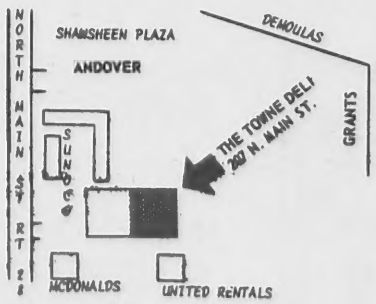

Towne Deli
Quality delicatessen to eat in or take out.
Open 8 a.m.-9 p.m. — 7 days a week
Shawsheen Plaza Andover 475-4143

North Andover High Room Assignments

Homeroom Assignments
Class of 1974

Homeroom

221 ..... Begin with Robert Andrew
223 ..... Begin with Dennis Connelly
224 ..... Begin with Harry Downing
225 ..... Begin with Debra Ann Georgiou
226 ..... Begin with John Kennedy
227 ..... Begin with Kathleen McCarthy
228 ..... Begin with Joseph Parisi
229 ..... Begin with Marie Sangermano
230 ..... Begin with Kevin Thompson

Class of 1975

243 ..... Begin with Michael Addonigio
124 ..... Begin with Peter Caron
125 ..... Begin with Steve Dawe
126 ..... Begin with James Emerick
127 ..... Begin with Catherine Haggerty
128 ..... Begin with Karen Kelley
129 ..... Begin with Alida Marchisio
120 ..... Begin with Margaret Morrison
131 ..... Begin with Patricia Powell
132 ..... Begin with Brian Smith
133 ..... Begin with Arnold Warshaw

Class of 1976

232 ..... Begin with Mary Addonigio
233 ..... Begin with Priscilla Brien
234 ..... Begin with Bonita Connors
235 ..... Begin with Bonnie Dunn
236 ..... Begin with Michael Galper
237 ..... Begin with Sharon Howarth
238 ..... Begin with Elizabeth Long
239 ..... Begin with Linda Medolo
240 ..... Begin with Cindy Pangione
241 ..... Begin with Richard Santomas
242 ..... Begin with Kathleen Taylor

Class of 1977

200 ..... Begin with Valerie Allen
201 ..... Begin with Patricia Carbone
202 ..... Begin with Carol Cunningham
203 ..... Begin with Charlene Eaton
204 ..... Begin with Paul Gallenstein
205 ..... Begin with David Hurlbrink
206 ..... Begin with Donna Kouray
207 ..... Begin with Martha Lynch
211 ..... Begin with Kelly McKay
213 ..... Begin with Janice Peluso
214 ..... Begin with Nicholas Saggese
216 ..... Begin with Tara Stiglin
219 ..... Begin with Lorraine Watson

Bus Routes

(Continued from Page Eight)

Commonwealth. (Last stop).

Bus No. 8: Start - 7:55 a.m. First stop on Osgood at Stevens St. Stops on Osgood St. (Both sides). Corner Osgood and Colgate, Chadwick and Colgate, Colgate and High. High and Prescott, Prescott and Moody St., Prescott and Chickering. Meadowview Apts. East Water St., Water St., from St. Michael's stops on Elm St., Green St., Parker St.

Bus No. 9: Start - 7:55 a.m. First stop Carleton Lane at Raleigh Taverns. Raleigh Tavern Lane and Farnum St., Franum and Summer, Marion Drive, Hillside and Innis St., Hillside Road,and Chestnut, Hillside and Sutton Hill Road. (Last Stop).

Bus No. 10: Start - 7:55 a.m.: First stop Salem corner Summer, Salem corner Foster, Foster, Winter and Foster, Winter and Dale, continue Dale to Dale and Salem. (Last Stop).

Bus No. 11: Start - 7:50 a.m.: First stop on Forest at No. 851, Campbell Road, Campbell Road and Berry St., Sullivan St., Boston and Sullivan, Boston and Gray St., Boston and corner Gray St. (Last Stop).

Bus No. 12: Start - 8 a.m.: First stop on Sutton Hill Road at corner of Sutton Place, Sutton Hill Road and Heath Road. Sutton Hill and Johnson St., on Johnson corner Abbott, Johnson at Lisa Lane. (All Lisa Lane children will ride this bus.) Continue to Marbleridge to corner of Abbott, Marbleridge corner Salem, Marbleridge corner of Dale. (Last Stop).

Bus No. 13: Start - 8 a.m.: First stop on Barker St. corner Osgood. Stops on Barker St. Corner Barker and Bradford St. Stops on Bradford St. at Nos. 246, 186, 103 and 15. Return to Colgate Drive. One stop only for all St. Michael's children. Continue to corner Surrey and Chadwick, corner Surrey and Sutton, Sutton and Wood Ave., Sutton and Wright Ave., Sutton and Main St. (Last Stop).

Performers Needed For 3rd Operetta

A casting call has been issued for the third annual Gilbert and Sullivan operetta, "The Yeomen of the Guard."

Director, Miss Margot Warner, said tryouts and registration will be at the Parish House of the Christ Presbyterian Church, Lawrence, on Tuesdays, Sept. 4 and Sept. 11; and Wednesdays, Sept. 5 and Sept. 12 from 7:30 - 9:30 p.m.

Mrs. Charles Stahle will be the accompanist and Mrs. Charles W. Ryder is coordinator of the operetta.

Performances of the operetta are scheduled for Friday, Nov. 16 and Saturday, Nov. 17.

Persons interested in helping back stage as well as singers are needed for the production.

An automobile is always as drunk as the man who drives it.

JOIN IN THE FUN!
Twilight Twirlers Teen Square DANCE Club
CLASS ON FRIDAY, SEPT 7th
7:30 TO 10:00 P.M.
REGIONAL VO-TECH HIGH SCHOOL
RIVER ROAD ANDOVER
13 YEARS OR 8th GRADE AND UP
Tom Meyer - Caller & Instructor
CLASS OPEN 3 WEEKS

what you want is what we got.
McGREGOR®

$55
In Olive
Tan or
Dark Brown

Rustic Cord Sport Coat
Squeezable, plushy, mountains of 100% cotton corduroy in a sport coat. You can't wait to put it on, it looks so good. Wide lapels, slanted flap pockets and leather style buttons.

Elander & Swanton
INCORPORATED
54-58 MAIN ST., ANDOVER • CONVENIENT CREDIT ACCOMMODATIONS

We work hand in hand with your doctor

As registered pharmacists, we are proud to be part of the medical team that safeguards your health.

Your health is our business

Hartigan Pharmacy
66 MAIN ST. • ANDOVER • 475-1006

Country Fairs Fill Month Of September

September is filled to the brim with country fairs according to the ALA Auto and Travel Club's monthly calendar of New England events.

Sept. 1: Country Auction, On the Green, West Arlington, Vermont.

Sept. 1-3: 16th Annual Rhode Island Tuna Tournament, Galilee, Rhode Island.

Goshen Fair, Goshen, Conn.

Sept. 2-8: Three County Fair, Tri-County Fairgrounds, Northampton, Mass.

Sept. 8: 67th Annual Old Home Day, Pelham, N.H. Rides, handicraft exhibits, parades.

Sept. 8-15: Central Maine Fair Association, Lewsiton, Maine.

Sept. 14-23: Eastern States Exposition, Exposition Grounds, West Springfield, Mass. Agricultural and commercial exhibits, rides, entertainment.

Sept. 15: Antique and Classic Car Show, Bennington, Vermont.

DRISCOLL'S
PACKAGE STORES, INC.
Joseph W. Connor, Mgr.
A Superior Selection of
WINES
FINE DOMESTICS
CHOICE IMPORTED
• LIQUORS • BEERS
BARTLET cor BARNARD ST.
ANDOVER
For Free Delivery
475-1004

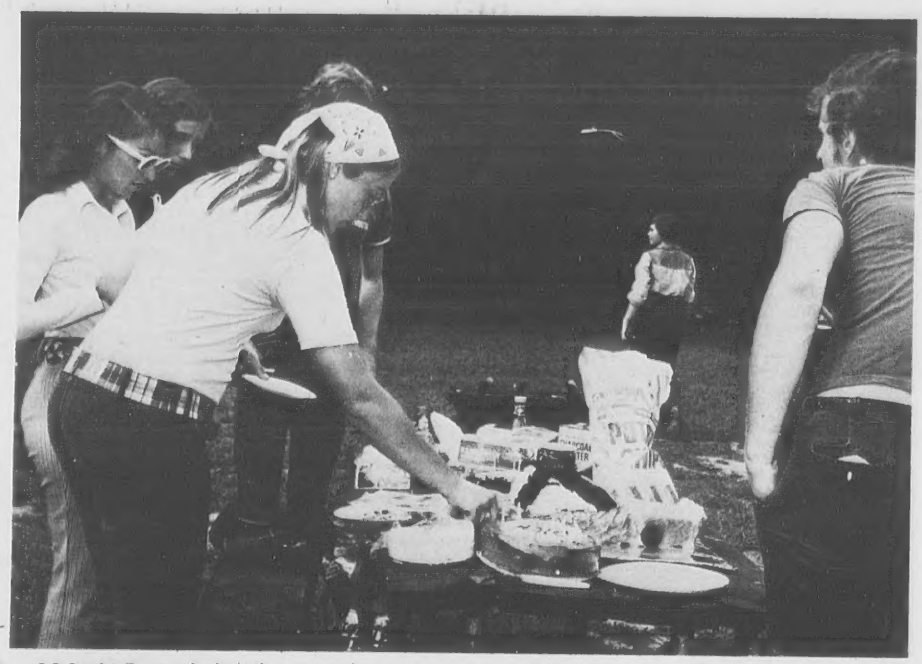

COOKOUT concluded the annual summer program for the Recreation/Community school department at Recreation Park last week. Feasting at the smorgasbord table are Phebe Crossman, Sue Larson, Dean Chidden, Amba Raymond, Lois Radula and Terry Healy.

The Hungry Barnacle

By Polly Bradley

A polite introduction to the lowly barnacle is the best way I know of to start teaching children to appreciate the wonders of the sea. I live near the ocean, and when small inland visitors come, they never fail to be fascinated by the barnacle.

It's easy to find a barnacle, even for people from the Great Plains. If you go walking barefoot on any rocky shore at low tide, or when the tide is halfway out, you will soon cut your feet upon a mass of sharp white and grayish objects just above the line of seaweed.

If you will examine closely the objects on which you just cut your feet, you will discover vast mountain ranges of tiny volcanoes. When the tide is out, most of the volcanoes are tightly closed. But some are wide open at the top, and empty. . .the shells of dead barnacles.

The closed ones contain a little living creature, who after floating about in the ocean for three months as a larva finds himself an inviting rock or pier or even a mussel shell and cements himself to it, head down, secreting a sharp, hard protective little hill around himself for safety.

Some species of barnacles cement themselves to whales exclusively, and some will accept no home except a sea turtle or a shark. However, having never examined a barnacle upon a shark, I can't say much about them.

The barnacle that lives upon rocks closes himself tightly when the tide is out, so he will not get too dry. When the tide comes in, however, it's time for dinner. The barnacle swings open his small top door, sticks out his six feathery little feet, and starts kicking the food into his mouth. The tide has brought in a delicious meal of plankton. . .small animals, and plants, so tiny one can't see them without a microscope, but not too small to be filtered out by a hungry barnacle.

So once you have found the barnacles, you and the children must get down to a spot where the sea water covers the barnacles. On your hands and knees, you must lean down and look closely and carefully at the submerged volcanoes until you focus in upon a happy barnacle enthusiastically waving his feet. Soon you will gradually see dozens and hundreds of little feet moving gracefully in the ocean.

Then, as you look into the water you will see black mussels. . .tiny periwinkles. . .perhaps a little sea urchin or a starfish. . .maybe the tiny flower of a sea anemone. . .for once you have accustomed your large eyes to looking at the tiny dimensions of a barnacle at the dinner table, all the rest of this small world will come alive for you and your children.

OPTICIAN
* Eye Glass Prescriptions Accurately Filled
* Lenses Duplicated
* Frames Repaired
* New Frames Fitted Prescription and Non-prescription
GRECOE JEWELERS
JEWELER OPTICIAN
Jeweler to Andover
26 PARK ST. 475-0830

Stations To Stay Open

A special survey conducted Aug. 31 by the New England AAA indicates that gasoline stations are not planning to join the Labor Day shutdown which station operators in other states are planning.

According to a release from the Automobile Club of Merrimack Valley, the survey covered several hundred gasoline stations, toll roads, and AA offices throughout the Northeast. The Triple A report also indicated gasoline is generally in good supply throughout this region and the situation continues to be stable.

On Cape Cod and the islands of Martha's Vineyard and Nantucket, gasoline supplies are ample and stations are operating normal hours.

In western Massachusetts gas is readily available. Some Massachusetts Turnpike stations are allocating 15 gallons per customer.

In Maine, New Hampshire and Vermont, Triple-A reports gasoline supplies are good. On the Maine Turnpike, Citgo stations are continuing to allocate 15 gallons per customer.

Rhode Island reports continued improvement in the gasoline situation.

Daniel's INC.
155-161 ESSEX STREET • LAWRENCE
What this man knows about kids' feet could fill a book.
And it does. He keeps a written record on children's foot development. It's a part of his individual fitting program for each Stride Rite customer. He even sends reminder cards when it's time to write a new chapter.

BOB RICCIO

Stride Rite
THE SHOE THAT UNDERSTANDS CHILDREN
Bob Riccio has been awarded a certificate of qualification to render the professional services necessary in all phases of fitting children.
The certificate was issued based on participation in and successful completion of intensive instruction in a Stride Rite Workshop in foot anatomy, Physiology, and the application of prescription and therapeutic footgear for children.
The workshop was conducted by podiatrists, an orthopaedist and professional consultants to the Stride Rite Corporation, Boston, Mass., world's largest exclusive manufacturer of high-quality regular and extra-support children's shoes for infants through teenagers.
FREE PARKING just two minutes from our door at Methuen and Jackson Streets
OPEN TUES., THURS. & FRI. TIL 9 P.M.

BACK TO SCHOOL
With Movies
30% OFF
ON ALL
BAUER MOVIE CAMERAS
BAUER MOVIE PROJECTORS
Look
PHOTO SERVICE
MUSGROVE BLDG.
ELM SQ. ANDOVER 475-1452

DYSON
LOWREY - GULBRANSEN
ORGANS
Spinet Console &
Grand Pianos
50 TO CHOOSE FROM
NEW and REBUILT
Player Pianos
SPECIAL
New Spinet Piano
$595.00 with Bench
453-3824 or 686-5829

MAILING COMPLETE
Boosters Club is show
request for sponsors
700 parents of athleti
names appear in the
organized teams from
Shaw, Mrs. John Hillm
President Doug Alexa

Plastics Course To Be Offere

The Education Comm
the Eastern New Engla
tion of the Society of
Engineers (ENE/SP
nounces a course in "I

Bill Moriarty

Andover Sr. Will Captain Bates Team

William Moriarty, son
and Mrs. William Moria
of Andover, is co-captain
1973 Bates College varsi
ball team. A letterman
year's squad, Moriarty h
a steady performer f
Garnet and led last year's
interceptions.

The Bobcats open the
season by travelling
Lawrence University in
New York for a Sept. 22
The Cats will be under the
tion of first year head coa
Gatto, greatest ground ga
the history of Harvard fo

Robert E. Lo
AND
Associates
Realtors
4 RAILROAD STRE
ANDOVER
475-5800

MAILING COMPLETED. The program committee of the Andover Boosters Club is shown completing the mailing of their annual request for sponsors to aid athletics at Andover schools. Over 700 parents of athletic participants will be contacted. Sponsors names appear in the program with the money going to aid 35 organized teams from grades seven through 12. Left to right, Pat Shaw, Mrs. John Hillman, Miss Debbie Towne and Boosters Club President Doug Alexander.

Plastics Course To Be Offered

The Education Committee of the Eastern New England Section of the Society of Plastics Engineers (ENE/SPE) announces a course in "Introduction To Plastics Technology" to be given at the Greater Lawrence Regional Vocational Technical School, River Road, Andover, Mass., starting Thursday, Sept. 27, 1973, and continuing for 12 weeks, 7 to 10 p.m.

The course is a general review and survey of the field of Plastics Technology which will be of value to technologists, technicians, plant operators, salesmen, etc., in the Plastics Industry. This course will also be of interest to people desiring an insight into the field and planning to take future courses of an advanced nature in specific phases of Plastics Technology.

The instructor for the course will be Joel Gribbens of the Dewey & Almy Division of W.R. Grace & Co., Cambridge.

Registration will be at the school on Monday, Sept. 17, and Wednesday, Sept. 19, from 6 to 9 p.m. or by mail to: Mr. George E. Pickering, Chairman - Educational Committee, Arthur D. Little, Inc., 15 Acorn Park, Cambridge, Ma. 02140.

Edna Wood Will Chair Fund Drive

Mrs. Edna Wood, an employee of the Internal Revenue Service Center at Andover, is the volunteer chairwoman for the Public Service Division of the upcoming 1974 Merrimack Valley United Fund Campaign.

Mrs. Wood, who is a "Loaned Executive" to the United Fund, will organize the Public Service Division. She has successful experience in the 1973 Campaign as she was instrumental in coordinating Internal Revenue Service, Andover to a 155 per cent or $20,997. increase in the level of giving.

As chairwoman for the Public Service Division, Mrs. Wood will be responsible for employee solicitation of county, municipal, federal, state, private schools, hospitals, social agencies and public school personnel and foundations and club solicitation in cities and towns throughout the Merrimack Valley.

The Federal portion of the Public Service Division recently established a 1974 area-wide goal of $63,000 compared to last year's goal of $28,205 which raised $47,-542. The Internal Revenue Service Center, which is included in the Federal Service portion and raised $34,481 last year, has established its' own goal of $45,000.

The official Kick-Off for the 1974 Merrimack Valley United Fund Campaign is September 25.

ENVELOPES
SHAWSHEEN
INSTANT PRINTING CENTER
PHONE 475-4500
SHAWSHEEN PLAZA - ANDOVER

announcing
Margie
Come in and try the latest in hair styling techniques.

IN ANDOVER IT'S . . .
Josef's
HAIRSTYLING FOR GENTLEMEN & THEIR SONS
MUSGROVE BLDG. ANDOVER - TEL. 475-672

Bill Moriarty

Andover Sr. Will Captain Bates Team

William Moriarty, son of Mr. and Mrs. William Moriarty, Sr. of Andover, is co-captain of the 1973 Bates College varsity football team. A letterman on last year's squad, Moriarty has been a steady performer for the Garnet and led last year's club in interceptions.

The Bobcats open their 1973 season by travelling to St. Lawrence University in Canton, New York for a Sept. 22 contest. The Cats will be under the direction of first year head coach Vic Gatto, greatest ground gainer in the history of Harvard football.

Robert E. Look
AND
Associates
Realtors
4 RAILROAD STREET
ANDOVER
475-5800

watch it grow
YOUR SAVINGS AT LAWRENCE COOPERATIVE BANK, THAT IS.
You'll get high interest and you'll have money in the bank for tomorrow's needs. Ask about a high yield savings plan soon.
Lawrence Cooperative Bank
300 ESSEX STREET, LAWRENCE, MASS. / 4 MAIN STREET, ANDOVER, MASS.

Triple Event Observed

A triple event was recently celebrated at the Robert V. Deyermond home, 91 Elm St.

Mr. and Mrs. Robert Deyermond celebrated their 53rd wedding anniversary. On hand for the occasion were Mr. and Mrs. Peter Lipphardt and son Christian from West Germany, a great grandson.

Erin Ayr, daughter of Dr. and Mrs. Edgar Lee from Cleveland, Ohio was baptized by Rev. Richard B. Balmforth in the Free Church Santuary Sunday, Aug. 19. Other children in the family are David and Dana. Present at the service were Mr. and Mrs. Robert V. Deyermond, great grandparents and Mrs. Mary Kaye, Warren Kaye and Mrs. John Voos and daughter Ashley from Connecticut.

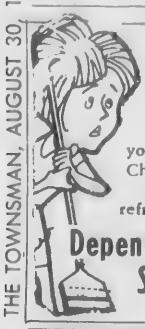

HATE HOUSEWORK?

Let us take care of your complete Cleaning Chores – floors, walls, bathrooms, stoves, refrigerators, vacuuming

Dependable Cleaning Service

475-4967

BOWLERS WANTED

From Men, Women, Couples
Boys and Girls League.
Anyone Interested In Joining A League
Please Call

ANDOVER LANES

34 Park St., Andover 475-97006

TAXI SQUAD. Members of the North Andover Taxi softball team currently in the finals of the North Andover Recreation League playoffs are, back row, left to right, Paul Lafond, Tom Ratcliffe, Don Roy and Brian Guptill. Front, Dick Maranto, Leo Lafond, Russ Quartarone, Paul Routhier and Joe Routhier.

Cross Coal Co.

EST. 1864

FUEL AND RANGE OIL

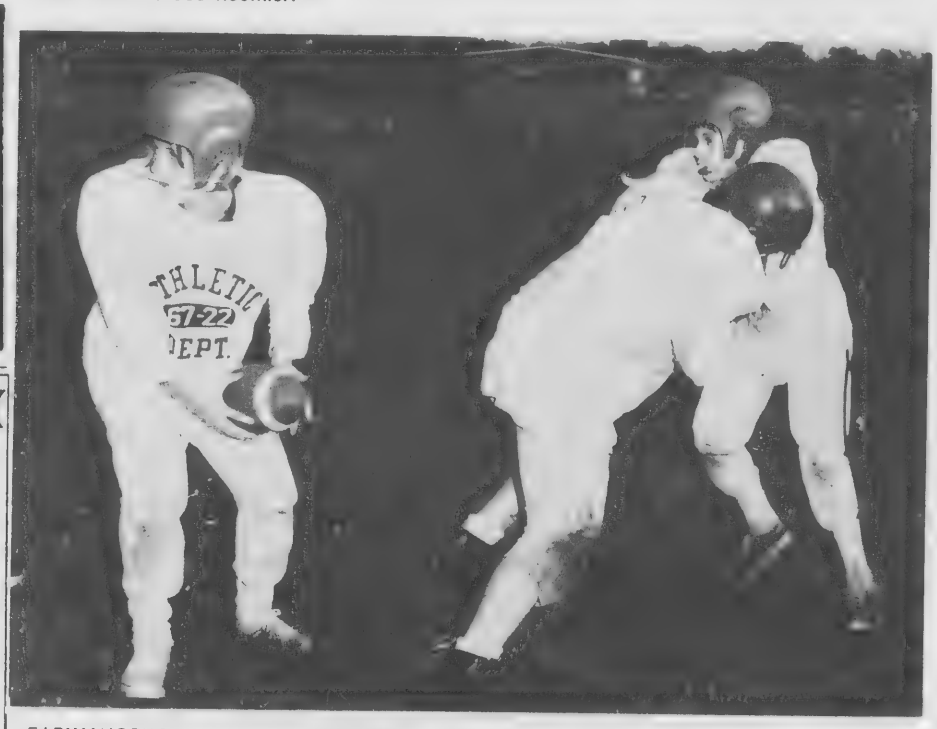

EARLY WORKOUT. Football candidates do a little early season work at the North Andover middle school field in preparation for league openers next month. Left to right Jack McEvoy, Terry Holland and Kevin White.

TIME TO PLANT SPRING-BLOOMING

OUR 1973

BULBS

FROM HOLLAND HAVE ARRIVED!

Plant Now For SPRING BEAUTY

Many Varieties

TULIPS

DAFFODILS

HYACINTHS

CROCUS

We have complete instructions on how to plant your bulbs. Do it early...and you'll more than enjoy the results you get next Spring.

COLE PAINT & HARDWARE

10 MAIN ST. ANDOVER

475-1156

Safe Deposit Boxes

NOW AVAILABLE AT

NORTH ANDOVER OFFICE

451 Andover Street

Mon., Tues., Thurs. 9-3 Wed. 9-12
Fri. 9-8 Sat. 9-12

WORKING FOR YOU

Lawrence Savings Bank

East Hom

All 7th grade stude
report to the auditorium
first day of school. The
assigned home rooms
time.

8th Grade

105, Cheryl Alrutz
Catalano
106, Ann Chalifour to
Eisenhaur
210. Maureen Eldred t
Guittar
212, James Hamilton to
ca Kiker
213, Edward King to E
ford
216, George Monks to L
312, Scott Richmond
Sundstrom
316, Diane Sutton to St
Yuska.

9th Grade Homeroom 2

Edward Adamsky, Iren
nato, Scott Anderson, C
Anniels, Lee Apgar, Scott
Patricia Barrett, Russell
Mike Bernard, Matthew
Matthew Bova, Judy B
Mark Brown, Mark Budd,
Burke, Robert Butler,
Caffrey, Hugh Can
Catherine Caron,
Caseldon, Linda Che
Elizabeth, Alison Cle
Thomas Coffey, Abby
Thomas Connors, Carol
John Cowdery, Ma
Crossley, Thomas Cr
Michael Cullinan, Li
Davison.

Homeroom 21

Paul Derby, Noel De
Sharon Duddy, Cynthia Er
John Fahey, Kathy Fa
Stephen Flieder, Susan Ha
Patricia Hart, Mary H
Kim Hayes, Nancy H
Wayne Hinckley, Richard
Evelyn Itz, John Kelleher
Kenney, Richard Kiker
Klempa, Mark Lan
Catherine Leach, Kevin
Robert McMackin,
McCarthy, Michael McLa
Jane Medici, Susan Me
Paula Miller, Kevin M
Susan Pratt, Sharon Ra
Kenneth Sawaya, Wi
Schlott.

Homeroom 20

Carol Doyle, Joanna
Thomas Frackiewicz,
Gaskill, Thomas Ge
Lawrence Gerard, Alan
Norman Guild, Scott He
Mark Howe, Walter
William Hurley, Glenn Ip
Dwight Jacobson, Helen
John Lyon, Maureen Ma
Daphne Marsden, Jeff Mc
Craig Mitchell, Brenda Mo
Ann Murphy, Kevin O'C
Diane O'Leary, Elaine Pal
Joseph Pasquale, Nancy
Charles Redman, William
Ronald Richards, Patti Sp
Peggy Towne, James Mor

Homeroom 31

Karen Barlow, Nancy
Timothy Barry, Glenn Ber
William Best, Cheryl Bour
Michael Brennan, Robert
Laurie Chalifour, Sean C
Robert Cook, Kimberlee C
Sheila Crowley, Spe
DeNapoli, Peter Doran,
Dufresne, Elizabeth Eccles
frey Ellis, Arlene Ernst, Th
Ferris, Elaine Fionte, Ba
Flewellin, Connie Fogg,
Fortier, Theresa Fossella,

FREE!
1200
GREEN STA
TO ALL NEW
HEATING OIL CUSTOME
CYR OIL CO.
100 WATER ST. LAWRE
683-2775

East Junior High Home Room List

All 7th grade students will report to the auditorium on the first day of school. They will be assigned home rooms at that time.

8th Grade

105, Cheryl Alrutz to John Catalano

106, Ann Chalifour to Donald Eisenhaur

210. Maureen Eldred to Debra Guittar

212, James Hamilton to Rebecca Kiker

213, Edward King to Eric Mofford

216, George Monks to Lisa Rice

312, Scott Richmond to Anne Sundstrom

316, Diane Sutton to Stephanie Yuska.

9th Grade

Homeroom 211

Edward Adamsky, Irene Adornato, Scott Anderson, Christine Anniels, Lee Apgar, Scott Awley, Patricia Barrett, Russell Bedell, Mike Bernard, Matthew Billings, Matthew Bova, Judy Brennan, Mark Brown, Mark Budd, Joanne Burke, Robert Butler, Joseph Caffrey, Hugh Cameron, Catherine Caron, Elaine Caseldon, Linda Cheetham, Elizabeth, Alison Cleveland, Thomas Coffey, Abby Cohen, Thomas Connors, Carol Conroy, John Cowdery, Marjorie Crossley, Thomas Croteau, Michael Cullinan, Lila-Mae Davison.

Homeroom 214

Paul Derby, Noel Downey, Sharon Duddy, Cynthia Erickson, John Fahey, Kathy Farnham, Stephen Flieder, Susan Hancock, Patricia Hart, Mary Haskell, Kim Hayes, Nancy Higgins, Wayne Hinckley, Richard Hyslip, Evelyn Itz, John Kelleher, Kevin Kenney, Richard Kiker, Karl Klempa, Mark Langlois, Catherine Leach, Kevin Lynch, Robert McMackin, Kevin McCarthy, Michael McLaughlin, Jane Medici, Susan Meinault, Paula Miller, Kevin Moore, Susan Pratt, Sharon Reming, Kenneth Sawaya, William Schlott.

Homeroom 209

Carol Doyle, Joanna Doyle, Thomas Frackiewicz, Mark Gaskill, Thomas Gender, Lawrence Gerard, Alan Gould, Norman Guild, Scott Hellman, Mark Howe, Walter Hunt, William Hurley, Glenn Ippolito, Dwight Jacobson, Helen Keene, John Lyon, Maureen Macklin, Daphne Marsden, Jeff McClory, Craig Mitchell, Brenda Moriarty, Ann Murphy, Kevin O'Connor, Diane O'Leary, Elaine Palmieri, Joseph Pasquale, Nancy Potter, Charles Redman, William Ryan, Ronald Richards, Patti Spiegel, Peggy Towne, James Moriarty.

Homeroom 311

Karen Barlow, Nancy Barry, Timothy Barry, Glenn Berkwitt, William Best, Cheryl Bourgeois, Michael Brennan, Robert Burke, Laurie Chalifour, Sean Collins, Robert Cook, Kimberlee Cronin, Sheila Crowley, Spencer DeNapoli, Peter Doran, Nancy Dufresne, Elizabeth Eccles, Jeffrey Ellis, Arlene Ernst, Thomas Ferris, Elaine Fionte, Barbara Flewellin, Connie Fogg, Carol Fortier, Theresa Fossella, Julie Fox, Marlene Fraser, Ellen Gable, Anne Gass, Carol Gillan, Isobel Guerra, Paula Harhen, Laurie Hartwicks.

Homeroom 313

Michelle Hervol, Jayne Hoffman, John Holdsworth, Betsy Holland, Julie Jordan, Todd Lander, Susan LaRochelle, Leslie Laurenza, Pamela Lawson, Maribeth LeGendre, Kathleen Morris, Lisa Morrell, Wiebke Noak, Laurie Palmquist, Robin Parent, Cheryl Pritchard, Anne Raymond, Anne Reynolds, David Stein, Sarah Tallman, Sally Yeates, Arthur Adler, Robert Anderson, Robert Bean, Richard Benson, Cheryl Blackman, William Dalton, Jennifer Gildersleeve, Thomas Kenney, Tim Kolodgy, Juanita Morse, Gary Needham.

Homeroom 309

Laurence Lamogna, Suzanne McKallagat, Alex Milne, Daniel Morreo, Aimee Mosher, Joan Muise, Mark O'Brien, Alana Rodger, Bonnie Ross, Leslie Sanders, Everett Sanborn, Mark Saab, Kevin Sirois, Johnathan Staid, Douglas Stearns, Jonothan Steen, Cynthia Stephens, Christine Sullivan, Diane Thresher, Mark Vens, Gary Wagman, George Lannon, Michael Legros, Kathy Lyons, Brenda Nason, Nicholas Krikonios, Arthur LaFave, James Lee, Glenn Lefebrve, Curtis Leonard, James Logan, Julianne Lucy, Diane Luken.

Homeroom 306

William Masson, Joan McAtamney, Judy McEwen, Charlene Merola, Dudley Milliken, Gregg Murray, Kathleen Norris, William Norris, Robert Ota, David Parker, Robert Peterson, Stacey Reddington, Debbie Ristuccia, Jacklyn Rutter, Eileen Sheehan, Susan Shuford, Peter Starkweather, Ellen Stelzner, David Stevenson, Barbara Stocks, Barbara Sullivan, Joan Sumner, Anne Sweeney, Cathy Taylor, Kelley Thresher, Fred Tobey, William Trainor, Jose Trujillo, William Walsh, Mary Walz.

Homeroom 305

Pamela Webster, Diane White, Scott White, Siri Wilbur, Brent Williams, Michael Wilson, Barbara Wright, Diane Young, Meredith Young, Claire Zemis, David Norris.

Fire Log

The Andover Fire Department responded to the following alarms between Aug. 21 and Aug. 27.

Aug. 21 - property of town of Andover, off Abbot St., building fire.

Aug. 22 - 16 Brook St., Donald Richmond, faulty alarm system; School St., Abbot Academy, building fire; 8 College Circle, Jack Walsh, car fire.

Aug. 25 - Railroad Ave., Tyer Rubber Co., faulty alarm.

Aug. 24 - 44 Porter Road, Dr. Rothseid, false alarm.

The fire department ambulance responded to 17 calls during the same period.

Dean's List

Twenty-one students from Andover and North Andover were named to the Dean's list at Northeastern University for the spring quarter.

Maintaining an average of 3.0 or better with a full course load of 11 credits or more were:

Andover - Linda A. Bancroft, 5 Vine St.; Marilyn T. Bond, 1 Sandy Brook Circle; Donald M. Fenton, 5 Sleepy Hollow Lane; Gregory D. Freije, 2 Amherst Road; Braydon C. Guild, 6 Haven Drive; Michael C. Hanlon, 39 Linwood St.; Elizabeth E. Hills, 19 Jenkins Road; Bruce W. Levick, 8 Poplar Terrace; Donald R. Lundgren, 18 Elm St.; Michael J. Meyers, 17 Rennie Drive; Debra A. Rogala, 5 Wethersfield Drive; Lee M. Russem, 14 Nutmeg Lane; Peter F. Symosek, 6 Lockway Road; Joanne Walker, 23 Strawberry Hill; and Priscilla C. Young, 105 Salem St.

North Andover - Nina Furnari, Heath Circle; Betsy Holmes, 163 Turnpike St.; Steven E. Legal, 97 Marblehead St.; Nancy L. Marshall, 677 Salem St.; Kathleen M. McEvoy , 14 Lorraine Ave. and Frank J. Androski, 30 Linden Ave.

Subscribe to the TOWNSMAN

ANDOVER CORDIAL SHOP INC.
WALTER F. MULLER, Prop.
IMPORTED AND DOMESTIC LIQUORS
Beers & Wines
FREE DELIVERY
CALL 475-0270
11 BARNARD ST., ANDOVER

COUNTRY DAY SCHOOL
PRE-SCHOOL PROGRAM
501 SO. MAIN STREET
Register Now For September
CALL 475-2095 FOR BROCHURE

SCANLON HARDWARE
LAWRENCE 594 Essex Street 683-3118
N. ANDOVER 136 Main Street 683-4351
ANDOVER 45 Main Street 475-0102

HUGE SALE OF QUALITY WALL PAINTS
SAVE $3.36 OFF REG. LIST
SALE 4.99 GAL.
REG. LIST $8.35
WHITE and COLORS
SAPOLIN Fashion Color ONE COAT LATEX FLAT 45 SUPER WHITE
SAPOLIN 1-COAT LATEX FLAT WALL PAINT
- Heavy bodied dripless type — 20 minute dry
- Easy to apply with roller or brush
- Clean tools with soap and water
- Non-toxic — free of lead pigments and driers

As seen on TV
Now-ONE great latex paint does the work of two!
SAPOLIN FLAT 'n SATIN
- It looks FLAT on walls
- It looks SATIN on woodwork

REG. LIST $9.99
7.99 GALLON MOST COLORS
Deeps and vivid vibrants slightly higher
FAMOUS TESTING INSTITUTE PROVED: Flat 'n Satin more washable... more soil resistant... than the 3 best selling latex wall paints.
GUARANTEED Washable for 5 years with ordinary household detergents
GUARANTEED One coat covers when directions are followed
BUY NOW! SAVE $2.96 OFF REG. LIST
DRIPLESS CEILING WHITE
- Stays White — resists discoloration
- Goes on easily — no drips or mess
- Super hiding over old paint
- Clean tools with soap and water

SALE 3.99 GAL. REG. LIST $6.95
DRIVEWAY SEALER 5 GAL. CAN
KOL-TAR DRIVEWAY SEALER
$5.98 Reg. $7.95
ONE-COAT LATEX SEALER 5 GAL. CAN $7.49

ZOOMIN' BACK-TO-SCHOOL IN Jumping-Jacks.

CLIMBING AROUND MONKEY BARS, JUMPIN' ON THE BUS, OR JUST WALKIN' BACK TO SCHOOL...THESE JUMPING JACKS HAVE THE WEAR-AND-TEAR ABILITY TO KEEP UP THEIR GOOD LOOKS.

REINHOLD'S
13 Main St., Andover — 475-0078

FREE! 1200 GREEN S&H STAMPS
TO ALL NEW HEATING OIL CUSTOMERS
CYR OIL CO.
100 WATER ST. LAWRENCE
683-2775

Mrs. Gilliatt To Assist In Study

As a result of correspondence with Governor Francis Sargent, an Andover woman, Mrs. Joan W. Gilliatt of 4 Tobey Lane, has been requested to work, on a volunteer basis, with the Merrimack Valley Regional Planning Council in order to achieve a regional solution to the solid and liquid waste disposal problem for the Merrimack Valley area.

Following Governor Sargent's early June speech in Lawrence, in which he revealed his proposed plan to establish regional disposal districts throughout the state and stated that he hopes Merrimack Valley to be the site of the first such district, Mrs. Gilliatt wrote to the Governor, commending him for his plan and offering her services to aid in its implementation. Mrs. Gilliatt then received replies from the Governor, from Charles H. W. Foster, Secretary of the State Office of Environmental Affairs, Alden E. Cousnins, Director of the State Bureau of Solid Waste Disposal, and from Mrs. Marie R. Eigerman, Environmental Specialist with the Merrimack Valley Regional Planning Council, asking for her assistance in developing the plan. Mrs. Gilliatt will start work on the project in September.

Mrs. Gilliatt has a B.A. in Sociology and Psychology, has worked two years for her Master's degree in Social Work, and plans to enter college in September 1974 to obtain her Master's degree in community organization. She has been active in the League of Women Voters for the past 10 years and is a member of the League Environmental Quality Committee as well as the Andover Recycling Advisory Committee. She has two children, Claire, 11, and Charles, Jr., 8, and is active in school, church and scouting activities, and is a founder of the Greater Lawrence Organic Gardening Club.

HAPPINESS IS A Spartan pool
Until You See The Price Tag You Won't Know How Beautiful It Is.
100 LBS. HTH CHLORINE $39.95
BEMISTER'S
Rte. 28 — Windham, N.H.
Come See Our New Display of Pools
OPEN 7 DAYS A WEEK
603-898-9698 - 603-893-3273

PLAN NOW
For your Fall Banquet Wedding Reception or Christmas Party.
FACILITIES FOR 10 to 750 PERSONS
Sheraton Rolling Green Motor Inn
LOWELL STREET, ANDOVER
475-5400

CHILDS 8½ to 12 MISSES 12½ to 4
TEENS 5 TO 10
WIDTHS C, D, E, EE
PRICED $9.99
BLUE STAR
A DIVISION OF The Stride Rite CORPORATION
• BROWN • BLUE
JACKSON SHOE
94 JACKSON ST. LAWRENCE
FREE PENCIL BOXES

MACARTNEY
GANT SHIRTS
FREE MONOGRAMMING
Hey
13.50
Button-down gingham is the newest urban development on the shirt front. Gant gives it fine-tailored fit and meticulous detail. In a 65% DACRON® Polyester/35% Cotton blend in a choice of colors of course: navy, red and brown. All on white.
By Gant Shirtmakers
Glen Artney Button-Down Shirts $8.95
Macartney's
5 Main Street, Andover

Class of '48 Reunion Is Planned

Plans are nearing completion for the twenty-fifth reunion of the Punchard High School Class of 1948.

The Alumni committee met recently at the home of Don Porter, 50 Chestnut St. Questionnaires have been sent to all classmates and those returned are being compiled for an up-to-date classbook. Members who have not mailed them in are asked to send them to Don Porter, or Bob Wetterberg, as soon as possible.

Those attending the meeting were Joan Draper Schlott, Bill Schlott, Red Fariburn, Beatrice Bryant Downes, John Yancy, Larry Marocco and Don Porter.

For Those Of Us Who Are Older

The September schedule of Haven sponsored activities indicates the fall season will be a busy one for Andover's "over-60" crowd.

September 7 is the date of the Haven picnic and clam bake to be held at The Christian Formation Center on River Road. A delicious menu is planned and lots of fun and entertainment will be there for all. Reservations are required and cost $3.50. Free bus transportation to the Center will leave The Haven at 11 o'clock. Remember - Friday, Sept. 7. Make your reservations now.

September 13 is the scheduled day for a bus trip to Rockport. The cost of round-trip transportation is $1. Lunch will be the choice of the individual. Reservations are required and should be made immediately.

The regular daily schedule at The Haven is: Monday - Painting: Tuesday - Crewel embroidery and the luncheon at the Voke School: Wednesday - bowling: and Friday is Men's Day.

There is a likelihood of a time change for the Tuesday luncheon once school reconvenes. Sept. 4 will still be on the summer schedule. Watch these columns for the time Sept. 11.

Come in to The Haven and find out more details of the big trip to Amish Country planned for mid-October. The guided tour will include all sorts of interesting and exciting things.

The greater the obstacle, the more glory it brings to the person who overcomes it.

Capilo Hair Stylists
If you are still looking for a beauty salon or are unhappy with your present style or coloring - COME IN AND TRY US.
CAPILO'S is Andover's LARGEST Professional Salon. Expertly trained hair stylists and coloring technicians. Separate and private hair coloring facility. The latest in natural styles. Dura-Lash and Perma-Lure individual eyelash application. Manicures. Preventative and corrective hair and scalp treatments.
2 RIVERINA RD. 475-1639
SHAWSHEEN SQ. [BEHIND THE CADILLAC DEALER]

LEGAL NOTICES

Commonwealth of Massachusetts
PROBATE COURT
Docket No. 321065

Essex, ss.

To STIG G. LARSON and ANDOVER SAVINGS BANK, both of Andover in the County of Essex and to all other persons interested.

A petition has been presented to said Court by IRENE L. H. LARSON of Davie in the State of Florida, representing that she holds as tenant in common one undivided half part or share of certain land lying in Andover in said County of Essex and briefly described as follows:

The land with the dwelling and barn thereon situated on the northerly side of Bailey Road in said Andover near the Tewksbury Town Line, being shown as Lot numbered 3 on a plan entitled: "Plan of a portion of Land located in Andover, Mass. owned by Chandler Bailey Estate, dated December 1965, Charles E. Cyr, C.E." which plan is to be recorded with the North Essex Registry of Deeds. Said parcel contained 5.03 acres, more or less, and is substantially bounded as follows:

SOUTHERLY by Bailey Road, 339.14 feet;

EASTERLY by Lot numbered 4 as shown on said plan, 244.45 feet;

SOUTHERLY by Lot numbered 4 and Lot numbered 5 as shown on said plan, 300 feet;

SOUTHEASTERLY by land retained by Ruth M. Bailey 371.34 feet;

NORTHERLY by the Franciscan Monastery of St. Clare, by land of Potvin, and by land of the DeCarolis Realty Trust, 858.98 feet; and

WESTERLY by Lots numbered 1 and 2 as shown on said plan, 344.52 feet.

setting forth that she desires that all of said land may be sold at private sale for not less than Thirty Thousand dollars, and praying that partition be made of all the land aforesaid according to law, and to that end that a commissioner be appointed to make such partition and be ordered to make sale and conveyance of all, or any part of said land which the Court finds cannot be advantageously divided either at private sale or public auction, and be ordered to distribute the net proceeds thereof.

If you desire to object thereto you or your attorney should file a written appearance in said Court at Lawrence before ten o'clock in the forenoon on the tenth day of September 1973, the return day of this citation.

Witness, ALBERT P. PETTORUTO, Esquire, First Judge of said Court, this fourteenth day of August 1973.

JOHN J. COSTELLO, Register
Aug. 23-30; Sept. 6, 1973

Commonwealth of Massachusetts
PROBATE COURT
Docket No. 321182

Essex, ss.

To all persons interested in the estate of HILDA COLLINS late of Andover in said County, deceased.

A petition has been presented to said Court for Probate of a certain instrument purporting to be the last will of said deceased by CLARICE FORD, named in said will as CLARICE B. FORD of Lawrence in the County of Essex, praying that she be appointed executrix thereof, without giving a surety on her bond.

If you desire to object thereto you or your attorney should file a written appearance in said Court at Lawrence before ten o'clock in the forenoon on the tenth day of September 1973, the return day of this citation.

Witness, ALBERT P. PETTORUTO, Esquire, First Judge of said Court, this thirteenth day of August 1973.

JOHN J. COSTELLO, Register.
Robert T. Kelley, Esq.
300 Essex Street
Lawrence, Massachusetts
Aug. 23-30; Sept. 6, 1973

Commonwealth of Massachusetts
PROBATE COURT
Docket No. 321270

Essex, ss.

To all persons interested in the estate of WILLIAM E. DUBOCQ late of Andover in said County, deceased.

A petition has been presented to said Court for Probate of a certain instrument purporting to be the last will of said deceased by ELSIE F. DUBOCQ of Andover in the County of Essex praying that she be appointed executrix thereof, without giving a surety on her bond.

If you desire to object thereto you or your attorney should file a written appearance in said Court at Lawrence before ten o'clock in the forenoon on the tenth day of September 1973, the return day of this citation.

Witness, ALBERT P. PETTORUTO, Esquire, First Judge of said Court, this thirteenth day of August 1973.

JOHN J. COSTELLO Register.
Aug. 23-30; Sept. 6, 1973

NOTICE

As required by the Internal Revenue Code Section 6104D, the annual reports of the Andover Servicemen's Memorial Scholarship Fund for the years ending July 31st 1972 and July 31st, 1973 are available for inspection by any citizen by contacting the Merrimack Valley National Bank, 335 Common St., Lawrence during regular business hours.

Aug. 30, 1973

Other Legals Page 32

DON'T LET THE RUBBISH BE MORE WORK FOR YOU. . .
The color of the bags doesn't matter - neither does the barrel!
CALL
TR RUBBISH REMOVAL
475-1388

FALL '73

at

NORTHERN ESSEX COMMUNITY COLLEGE

The Credit Courses for Fall 1973...

Many classes meet evenings, some during the day, and eight classes meet on the new Saturday morning schedule... take a course for your degree, as a spare-time challenge, or simply to continue learning...

Monday Schedule

•Introductory Accounting I
Introductory Accounting II
English Composition I
English Composition II
•Speech
American Literature I
Western Civilization I
United States History I
Introduction to Criminology
Criminal Procedures
Statistics
•Finite Mathematics I
Mathematics of Finance
Introduction to Psychology
Child Psychology
Adolescent Psychology
Man and His Environment
Principles of Sociology
Cultural Anthropology

Wednesday Schedule

Introductory Accounting I
Introductory Biology: Zoology
Principles of Bank Operations
Installment Credit
English Composition I
Speech
Children's Literature
••The Contemporary Novel
Western Civilization II
Special Topic: British History
Police Operations
Business Law I
Pre-College Mathematics
•Statistics
introduction to Philosophy I
•Educational Psychology
Abnormal Psychology
Introductory Photography
•Shorthand I
•Principles of Sociology
Juvenile Delinquency
Typewriting I
Typewriting II

Saturday Schedule

Introduction to Data Processing
English Composition I
Physical Geology
Federal Government
Finite Mathematics I
Personnel Management
Introduction to Psychology
Typewriting I

Tuesday Schedule

Introductory Accounting I
Anatomy and Physiology I
Anatomy and Physiology II
Money and Banking
••Creative Writing
The Art of the Movies
•English Composition I
Speech
•State and Local Government
History of the Soviet Union
Criminal Law
Introduction to Criminal Justice
Finite Mathematics II
Personnel Management
Introductory Physics I
Introduction to Psychology
•Introduction to Psychology
Social Psychology
Shape of Faith: World Religion
Shorthand I
Shorthand II
•Shorthand II
Conversational Spanish
Principles of Sociology
Marriage and the Family

Thursday Schedule

Elements of Accounting I
Introductory Chemistry I
Principles of Economics I
Reading Strategies
English Composition I
English Composition II
United States History II
Criminal Investigation
Organized Crime in the U.S.
Finite Mathematics I
Special Topic: Human Service Math
Principles of Marketing
Introduction to Philosophy II
••Introduction to Psychology
Educational Psychology
Gerontology
Machine Transcription
Contemporary Social Problems

Friday Schedule

Civil Rights and Liberties

•Classes Held at Robinson Intermediate School in Lowell

••Classes Held at Memorial Hall Library in Andover

TWO WORKSHOPS

How To Start Your Own Business

Managing Your Own Business

IN COOPERATION WITH THE MASSACHUSETTS SMALL BUSINESS ADMINISTRATION

REGISTRATION

in haverhill: Applied Science Building, NECC Campus, 100 Elliott Street
TUESDAY, Sept. 4 through FRIDAY, Sept. 7
9 A.M.-9 P.M.
SATURDAY, Sept. 8
9 A.M.-12 Noon

in lowell: Robinson Intermediate School, 110 June Street
TUESDAY, Sept. 4 through THURSDAY, Sept. 6
6:30-8:30 P.M.

Students may register for a course at Either of Above Registration Centers, regardless of where classes for that course will be held.

in andover •Memorial Hall Library •Main Street
TUESDAY, Sept. 4 through FRIDAY, Sept. 7
9 A.M.-9 P.M.

Students may register for the courses to be given in Andover at Memorial Hall Library, or at the Haverhill or Lowell Registration Centers.

mail registration:

If it is more convenient for you to register early by mail, please use the registration form on the back cover of the brochure. A check or money order payable to: NORTHERN ESSEX COMMUNITY COLLEGE for all tuition fees — plus the registration fee — must accompany the form. Mail to: FALL REGISTRATION, Business Office, Northern Essex Community College, Haverhill, Mass., 01830.

NO MAIL REGISTRATIONS WILL BE ACCEPTED AFTER FRIDAY, SEPTEMBER 7, 1973.

TWO SEMINARS

Nursing Home Administration Workshop

Seminar for Nursing Home Administrators

FOR LICENSED NURSING HOME PERSONNEL WHO MUST FILL RE-LICENSING REQUIREMENTS AND NURSING HOME PERSONNEL SEEKING LICENSURE

The Special Interest Courses

SEASCAPES/LANDSCAPES IN OIL: Barbara Baldwin, Artist
PAINTING CERAMICS: Phyllis Consentino, Crafts Specialist
CARVING WOOD: Alfred Czerpak, Artist, Sculptor
PASTEL PORTRAITS: Barbara Baldwin, Artist
POTTERY: Raymond Eason, Potter
JAPANESE INKING: Lauren Bellinger, Calligraphist
LEADERSHIP TRAINING: William Wright, Management Consultant
CREATIVE THINKING: William Uranek, Psychologist
SENSITIVITY TRAINING: John Whittle, Psychological Consultant
HUMAN SEXUALITY: Ann Haskell, Family Planning Project -- Lowell
Rubin Russell, Consultant in Sex Education
WOMEN'S WORKSHOP: Naomi Shertzer, Andover Women's Center
MUSIC: Reading -- Fundamentals: Ray Loring, Brandeis University
GUITAR for beginners: Ed Taylor, Guitar Instructor
GUITAR for intermediates: Ed Taylor, Guitar Instructor
LEARNING ENGLISH: Tina Carver, NECC ESL Instructor
TEACHING ENGLISH: Tina Carver, NECC ESL Instructor
TALKING TO THE DEAF: Clifford Lawrence, Consultant
TALKING TO GROUPS: Elizabeth Arnold, NECC Faculty
CONVERSATIONAL ITALIAN: Instructor to be announced
CONVERSATIONAL SPANISH: Joy Burgy, Harvard University
FIXING YOUR CAR: George Kamberalis, Master Mechanic
FIXING YOUR BIKE, Robert McKown, Master Cyclist
INVESTMENTS: Leo Horowitz, Investment Researcher
PRACTICAL/CONSUMER LAW: Philip Ettman, Attorney
FIRST AID: Leon Gordon, American Red Cross Instructor
SELF-HYPNOSIS: Jerry Valley, Hypnosis Instructor
ASTROLOGY for beginners: Mary Barry, Astrologist
ASTROLOGY for intermediates: Mary Barry, Astrologist
ZEN BUDDHISM, Makoto Harada, Harvard University
CAN WE COUNT ON THE BIBLE: George Weston, Divinity Master
HANDWRITING ANALYSIS: Roland Kimball, Master Graphologist
'MAGIC: Vincent Lumenello, Magician
CHESS OPENINGS: Lester Orlando, Chess Expert
CREWEL: Phyllis Consentino, Needlework Specialist
CONTRACT BRIDGE: John Spark, Bridge Master
BIRDING: William Drummond, Brookline Bird Club
REFINISHING FURNITURE: Alfred Ferronetti, Craftsman
ANTIQUES: Daniel and Barbara Posnansky, Antiquarians
WILDFLOWERS: Leta Webber, Botanist
JOGGING: Mary Harada, Aerobic Exercise Consultant
SLIMNASTICS: NECC Physical Education Staff
TENNIS for beginners: Jack Hess, NECC Staff
TENNIS for intermediates: Jack Hess, NECC Staff
MOUNTAINEERING/ROCK CLIMBING: Larry Cercone, Mountaineer
GOLF: Jack Warner, NECC Staff
KARATE: Arthur Tuttle, Karate Instructor
YOGA: Dorothy Menzie, Sadhana Yoga Center Director
WOMEN IN LITERATURE & LIFE: Linda Kraus, NECC Faculty
YOUR SCHOOLCHILD: Susan O'Brien, Adjustment Counselor
HOW CHILDREN READ: Patricia McDermott, NECC Faculty
SPEED READING: Instructor to be announced
GED PREPARATION: Team Taught by NECC Staff
SHORTHAND WITH ABC'S: Instructor to be announced
SECRETARIAL REFRESHER: Julia Keosian, Business Specialist
FILM MAKING: Maureen McCue, Film Producer
CREATIVE THEATRE: Eugene Boles, NECC Faculty
FUTURE CABLE TV: Tony Cesano, Cable TV Coordinator

Some special interest courses are on campus, some are at special facilities — all offer skills and knowledge and fun for the very young, the very old and everybody in between — a good way to meet a college.

The Division of

CONTINUING EDUCATION AND COMMUNITY SERVICES

100 Elliott Street, Haverhill, Massachusetts, 01830

call 374-0721 for information and a brochure

MUSIC LESSONS
PROFESSIONAL TEACHING
ACCORDION
CLARINET
DRUMS
ELECTRIC BASS
FLUTE
GUITAR
PIANO
ORGAN
SAXOPHONE
TROMBONE
TRUMPET
DIAL 688-6061
KNUEPFER & DIMMOCK
SINCE 1895
286 ESSEX ST.
LAWRENCE

Andover School Bus Routes

Secondary

Route 1, 7 a.m.; Route 2, 7:20 a.m.; East Jr. and High School, Driver A. Reid

Route 1 begins intersection of Harold Parker Road and route 125 to right on Jenkins Road to North Reading line turn around to left on Salem Street. Route ends at the intersection of Salem St. and Gray Road.

Route includes East Jr. High, High school and St. Augustine's pupils who live on Wagon Wheel Road, Harold Parker Road, Jenkins Road, Salem St. from 377 to the intersection of Gray Road and Wethersfield Drive, drop at East Jr. High and begin Route 2 immediately, Route 2 begins at High St. and Longwood Drive, routes includes High School students on Longwood Drive and Crescent Drive and 371 High St. to the High School.

Bus Stops: Route 1, 53 and 75 Harold Parker Road, 166 Jenkins Road, 56 Jenkins Road, Jenkins and Salem St., Wagon Wheel and Salem, 290 Salem. Route 3, Longwood Drive and Crescent, Haverhill and High Sts.

Route 3, 7 a.m.; Route 4, 7:20 a.m.; East Jr. High, West Jr. High and High school, Driver R. Quinn

Route 3 begins 65 Lowell Junction Road to River St. right on Andover St. to Porter Road via Woburn St. (no pick-ups on Woburn St.) route ends at Porter Road and Karleton Circle.

Route includes East and West Jr. High, High and St. Augustine's pupils who live on Lowell Junction Road, River St., Andover St. from River St., to Woburn St. High School pupils from 5 to 93 Porter Road and Timothy Drive ride this bus.

Route 4 begins at the intersection of Enmore and Dufton, route includes High School students on Enmore, Linwood and Dufton Road from 31 to 57, to High School.

Bus Stops: Route 3, 65 Lowell Junction Road, River and Hulcrest, River and Andover, 270 Andover St., Porter and Spring Grove Road, Porter and Timothy Road.

Route 4, Dufton and Enmore.

Route 5, 7 a.m.; Route 6, 7:25 a.m.; East Jr. High and High School; Driver J. Vayanos

Route 5 begins at intersection of Gould Road and Route 28 to left on Farrwood Drive, right on Forest Drive, right on Gould Road, to Route 125. Route includes St. Augustine's, East Jr. High and High School students on Gould Road and Farrwood Drive section.

Bus Stops: 11 and 35 Gould Road, Gould and Farrwood, Farrwood and Forest.

West Jr. High and High School Route 6 begins at the intersection of Poplar Terrace and Hemlock Road. Route includes West Jr. High, High School and St. Augustine's pupils who live on Sweetbriar Lane, Poplar Terrace, Hemlock Road from 3 to 16 and Wild Rose Drive from 4 to 14 and from 27 to 60.

Bus Stops: Poplar Terrace and Hemlock.

Route 7, 7 a.m.; High School and East Jr. High; Driver B. West

Route 7 begins at Colonial Drive and South Main St., to the intersection of South Main and Suncrest Road.

Route includes High School, East Jr. High and St. Augustine's students from Colonial Drive to 382 South Main St., heading north, route also includes students who live on Linda Road, Nancy Circle, Rocky Hill Road, Suncrest and Pinecrest.

Bus Stops: Colonial Drive and South Main, Linda Road and So. Main, Rocky Hill Road and South Main, 386 So. Main, Suncrest and So. Main.

Route 8, 7:25 a.m.; High School; Driver B. West

Route 8 begins at the intersection of Morton St. and Chestnut left on Sherry Drive to left on Stevens Circle to left on Summer St. to the intersection of Pine and Summer St., route ends.

Route includes High School pupils who live on Morton St. from 32 to 89, Memorial Circle, Downing St., Chestnut St. from 110 to 212, Barrington Drive, Sherry Drive, Stevens Circle, Ivanhoe Lane, Stratford Road, Lucerne Drive and Pine St. from 53 to 113 and Summer St. from 66 to 198.

Bus Stops: Morton and Chestnut, Summer and Stevens Circle, Pine and Summer.

Route 9, 7 a.m.; East Jr. High and High School; Driver J. Dumont

Route 9 begins at 299 So. Main St. to 519. Pick up all pupils on right side of So. Main St. heading towards No. Reading line. Route includes High School, East Jr. High and St. Augustine's pupils who live on Hidden Road from 130 to 167, Ballardvale Road from 14 to 15 Alderbrook Road, Rattlesnake Hill Road from 5 to 29 and 6 County Road.

Bus Stops: South Main and Hidden Road, South Main and Ballardvale Road, South Main and Alderbrook Road, South Main and Rattlesnake Hill Road, South Main and County Road.

Route 10, 7:25 a.m., West Jr. High and High School; Driver J. Dumont

Route 10 begins at the intersection of Argilla Road and Hickory Lane to Fairfax Circle last stop.

Route includes West Jr. High, High School and St. Augustine's pupils who live on Hickory Lane, Wildrose Drive from 14 to 25, Argilla Road, from 122 to 61, Fairfax Circle, Midland and Dorset Circle.

Bus Stops: Hickory Lane and Argilla Road, Strawberry Hill Road and Argilla, Fairfax and Argilla Road.

Route 11, 7 a.m.; East Junior High and High School; Driver F. Noyes

Route 11 begins at Rattlesnake Hill Road and Pinetree Lane to right on Old County Road, route ends at route 28.

Route includes East Jr. High, High School and St. Augustine's pupils who live on Rattlesnake Hill Road from 35 to 60, Boston Road, Old County Road from 6R to 50, Pinetree Lane, and all streets off Morningside Drive.

Bus Stops: Rattlesnake Hill Road, Pinetree Lane, Glenwood and Old County Road, Morningside and Old County Road, Old County Road and So. Main.

Route 12, 7:25 a.m.; High and West Jr. High, Driver F. Noyes

Route 12 begins at the intersection of Balmoral and Argyle up Argyle to right on Haverhill to Carlisle to right on Stirling to right on Haverhill.

High School pupils who live on Sutherland, Sterling, Dumbartom and West Jr. High students on Arundel, Argyle, Carisbrooke, Balmoral 43 to 58, Burnham Road 102 to 64, and Haverhill St. from 51 to 129.

Bus Stops: Balmoral and Argyle, Sterling and Haverhill.

Route 13, 7 a.m.; High School and East Jr. High; Driver G. Cutler

Route 13 begins at Rattlesnake Hill Road and Foster Pond Road to right on Woburn St. to left on Abbott, route ends at Abbott and Prides Lane.

Route includes High School, East Jr. High and St. Augustine's pupils who live on Rattlesnake Hill Road from 84 to 118, Pintreee Lane, Fosters Pond Road, Woburn St., Charlotte Drive, High School students only from 189 to 88 Abbott and Prides Lane.

Bus Stops: Rattlesnake Hill Road and Fosters Pond Road, Woburn St. and Rattlesnake Hill Road, Charlotte Drive and Woburn, 66 Woburn, 116 Abbot, Abbot and Prides Lane.

Route 14, 7:25 a.m.; High School; Driver G. Cutler

Route 14 begins at the intersection of Elm and Brookfield Road to left on Rock Ridge Road to left on Elm. Route ends at the intersection of Elm and Burton Farm Drive.

Route includes High School pupils who live on Elm St. from 140 to 200 and adjacent streets off Elm beyond 140 Elm St.

Bus Stops: Elm and Brookfield, Rock Ridge Road and Brookfield, Elm and Elysian Drive, Elm and Burton Farm Drive.

Route 15, 7 a.m.; East Jr. High and High School, Driver Jeff Watson

Route 15 begins at Gray Road and Tucker Road, left on Vine, right on Holt, right on Stinson Road to intersection of Stinson and Route 125.

Route includes, East Jr. High, High School and St. Augustine pupils who live on Gray Road, Salem St. from 170 to 235, Vine St. from Salem to Route 125, and Stinson Road, pick-up only St. Augustine's and East Jr. High students from Vine to Holt, Holt Road from 101 to 233.

Route 16, 7:20 a.m.; East Jr. High; Driver J. Watson

Route 16 begins Wildwood Road and Chatham Road to Wildwood and Shaw Drive.

Route includes East Junior High pupils who live on Wildwood Road from 9 to 65, Shaw Drive and all roads off Shaw, Chatham Road and all streets off Chatham Road, Ivy Lane and Moreland Road.

Bus Stops: Wildwood and Chatham, Wildwood and Shaw.

Route 17; 7 a.m.; East Jr. High and High School; Driver B. Watson

Route 17 begins at 36 Prospect Road, left on Salem, right on route 125 to right on Stinson Road. (no pick ups on Stinson) right on Holt Road, left on Bancroft (no pick ups on Bancroft) to Gardner Ave., right on Hidden Road, route ends at Hidden Road and Route 28.

Route includes East Jr. High, High School and St. Augustine's pupils who live on Prospect Road from 10 to 66, High School and St. Augustine's only on Salem St. from 111 to 160, East Jr. High and High School and St. Augustine's pupils on Salem St. from 117 to 160, High School and St. Augustine's only on Holt from 70 to 89 and High School pupils and St. Augustine's only on Hidden Field, Hidden Road from 1 to 52, Nutmeg Lane, Alden Road, Karlton Circle, Forbes Lane, Porter Road from 5 to 10, and

(Continued on Page 17)

99
RESTAURANT LOUNGE
464 Lowell St.
ANDOVER
5 Other Locations
• BOSTON
• LYNNFIELD
SOON TO OPEN...

STUDENTS!
ANDOVER STATIONERS
YOUR FIRST STOP FOR SCHOOL SUPPLIES
THE BIGGEST SELECTION IN TOWN
CHECK THIS LIST TO SEE IF YOU ARE READY TO GO
☐ GRAPH PAPER
☐ CHALK
☐ STAPLER & STAPLES
☐ PENCIL SHARPENERS
☐ NOTEBOOKS
☐ DICTIONARY
☐ STENO NOTEBOOKS
☐ TYPEWRITER PADS
☐ TYPEWRITER RIBBONS
☐ NOTEBOOK PAPER
☐ NOTEBOOK INDEX
☐ PAINTS
☐ CRAYONS
☐ PORTFOLIOS
☐ COMPOSITION PADS
☐ SCRATCH PADS
☐ SCISSORS
☐ REPORT COVERS
☐ INDEX CARD SETS
☐ CLIPBOARDS
☐ "ANDOVER" BINDERS
☐ CELLULOSE TAPE
☐ COLORED PENCILS
☐ FOUNTAIN PENS
☐ PENCILS
☐ BALL-POINT PEN
☐ WASTE BASKET
☐ INK AND ERASER
☐ DESK LAMP
☐ CARBON PAPER
☐ SLIDE RULE
☐ PROTRACTOR
PORTABLE TYPEWRITERS SOLD & REPAIRED
OLIVETTI • SMITH-CORONA • ALL OTHERS!
ANDOVER Stationers
94 MAIN STREET • ANDOVER, MASS.
475-3151

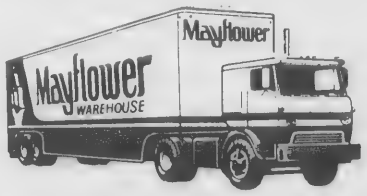

You get these exclusive extras when you move by Mayflower!
*PRE-PLANNED AT NO EXTRA COST
*"AIR-RIDE" EQUIPPED VANS
*MODERN PACKING METHODS
*PALLETIZED - VAULT STORAGE
*"ACCREDITED" PERSONNEL
*FREE ESTIMATES - NO OBLIGATION
CALL 685-7111
AERO - MAYFLOWER
LONG - DISTANCE MOVING AGENCY
McLAUGHLIN MOVING & STORAGE
P. F. BEGLEY COMPANY
46 Chandler St. Lawrence, Mass.
PACKING STORAGE - LOCAL & LONG DISTANCE MOVING

Andover Bus Routes

(Continued from Page 16)

Gardner Ave.

Bus Stops: 36 Prospect Road, 11 Prospect Road, 136 Salem St., 82 Holt Road, Gardner and Hidden Road, Forbes Lane and Hidden Road.

Route 18; 7:25 a.m.; High School; Driver B. Watson

Route 18 begins at intersection of Holt Road and Bancroft Road to Woodland Road to intersection of Marie Drive and Chestnut St. route ends.

Route includes High School pupils who live on Bancroft Road, Appletree Lane, Holt Road from 3 to 64, Salem St. from 23 to 93, Robandy Road, Woodland Road, Highland Road, Heather Drive, Marie Drive and Kathleen Drive ride this bus.

Bus Stops: Holt and Bancroft, Holt and Salem, Robandy and Woodland Road, Highland and Woodland, Highland Drive and Highland, Highland and Marie Drive.

Route 19; 7 a.m.; East Jr. High and High School; Driver W. Smeltzer

Route 19 begins at intersection of Ballardvale Road and Woburn St. to left on Sunset Rock Road, route ends at intersection of Sunset Rock and Hidden.

Route includes East Jr. High, High School and St. Augustine's pupils who live on Enfield Drive, Ballardvale Road from 121 to 18, Spring Grove Road and Sunset Rock Road.

Bus Stops: Ballardvale Road and Woburn St., Enfield Drive and Ballardvale Road, Sunset Rock Road and Ballardvale Road, Spring Grove Road and Sunset Rock Road, 31 Sunset Rock Road.

Route 20, 7:20 a.m.; High School; Driver W. Smeltzer

Route 20 begins at South Main St. and Suncrest Road, right on Wildwood to left on Route 125, left on Vine St., route ends at Vine and College Circle.

Route includes High School pupils who live on South Main St. from 370 to 376, Wildwood Road from 9 to 65, Shaw Drive and all roads off Shaw, Chatham Road and all streets off Chatham Road, Ivy Lane, College Circle and Vine St.

Bus Stops: South Main and Wildwood, Wildwood and Shaw, Wildwood and Chatham, College Circle and Vine St.

Route 21, 7 a.m.; East Jr. High and High School; Driver R. Finnerty

Route 21 begins at intersection of Route 125 and Wildwood Road to the intersection of Wildwood Road and Salem St.

Route includes East Jr. High, High School and St. Augustine's pupils who live on Sagamore, Sequoia, Sheridan, Brentwood, Cameron, Tamys Lane and Wildwood Road from Route 125 to Salem St.

Bus Stops: Wildwood and Sagamore, Wildwood and Sheridan, Wildwood and Wethersfield Road.

Route 22, 7:20 a.m.; East Jr. High School; Driver R. Finnerty

Route 22 begins at York and Haverhill streets to right on High St. Route ends at intersection of High St. and Crescent Drive. Route includes St. Augustine's pupils on York, Carisbrooke and Arundel, Dumbarton, Longwood, Crescent and High St. from 174 to 371 ride this bus.

Bus Stops: York and Haverhill, Argyle and Haverhill, Enmore and Haverhill, Sutherland and Haverhill, Longwood Drive and High St.

Route 23, 7 a.m.; High School Only; Driver R. Tacconi

Route 23 begins at Tewksbury and Chester, down Chester St., left on Clark Road, right on Hall Ave. to intersection of Dascomb and Andover St., route ends.

Route includes High School pupils who live on Tewksbury St., Chester, Marland , Center, Oak, Hall Ave., Bradley, Bannister, Andover St. up to the intersection of Dascomb Road, Clinton Court, Church St. and Clark Road.

Bus Stops: Chester and Milton Circle, Chester and Clark Road, Hall Ave. and Bradley, Bannister and Andover St.

Route 24, 7:25 a.m.; High School and West Jr. High; Driver R. Tacconi

Route 24 begins at South Union St., left on Broadway right on Sylvester St., to Topping Road and Corbett St., route ends.

Route includes High School, West Jr. High and St. Augustine's pupils who live on So. Union, Binney St., Shepley St., Walker Ave., McKenney Circle, Juliette St., Topping Road and Corbett St. from 69 to 77.

Bus Stops: So. Union and Binney St., Walker Ave. and McKenney Circle, Topping and Corbett St.

Route 25, 7 a.m.; West Jr. High only; Driver G. Hall

Route 25 begins at Tewksbury and Chester down Chester, left on Clark Road, right on Hall Ave., to intersection of Dascomb and Andover St., route ends.

West Jr. High pupils and St. Augustine's pupils live on Clark Road, Hall Ave. and Andover St. from the railroad tracks to the intersection of Dascomb Road, Chester, Tewksbury, Oak, Church, Center, Clinton, Marland ride this bus.

Bus Stops: Chester and Milton, Chester and Clark Road, Andover and Hall Ave., 80 Andover St.

Route 26, 7 a.m.; West Jr. High and High School; Driver C. Kent

Route 26 begins at intersection of Wild Rose Drive and Lowell St. to left on Tessier Drive to left on Bellevue Road. Pick up pupils on Lowell St. from Wild Rose Drive to intersection of Bellevue Road on both sides of Lowell St.

Route includes West Jr. High, High School and St. Augustine's pupils who live on Bellevue Road from 2 to 40, Patricia Circle, Marigold Lane, Rasmussen Circle, and Tessier Drive, and

Route 27, 7 a.m.; West Jr. High and High School; Driver Al Young

Route 27 begins at the intersection of Pleasant St. and Boutwell Road down Pleasant St., right on Bailey Road, right on Fiske St., right on River Road, last stop at Cypress Lane.

Route includes West Jr. High, High School and St. Augustine's pupils who live on Bailey Road, Pleasant St., Fiske St., Boutwell Road and River Road from 260 to 478.

Bus Stops: Pleasant and Boutwell, Pleasant and Bailey Road, Bailey and Fiske St., River Road and Boutwell, 309 River Road, River Road and Cypress.

Route 28, 7 a.m.; West Jr. High and High School; Driver J. Wilson.

Route begins intersection of Chandler Road and River Road to right on Webster St., route ends intersection of Webster St. and North St.

Route includes West Jr. High, High School and St. Augustine pupils who live on River Road from 225 to 12, Brundrett Ave., Laurel Lane, Chestnut Lane, Bailey St., Stevens St. and Webster St.

Bus Stops: River Road and Brundrett Ave., River and Laurel, River and Chestnut Lane, River Road at Vocational School, 32 River Road, Stevens St. and Webster St.

Route 29, 7 a.m.; West Jr. High and High School; Driver F. Peterof

(Continued on Page 18)

This Way to & from LOGAN AIRPORT

. . . because it's comfortable, convenient and the lowest-cost way to travel! Why drive? Why worry about parking? Relax in our modern airporters.

ONLY $6

½ Hour Service From Andover

34 Trips Daily

Hudson Bus Lines

70 Union St., Medford

682-2025

MEMBER NATIONAL ASSOCIATION OF MOTOR BUS OWNERS

Get Set For School

GIRLS' GYM SUITS

Official Andover and No. Andover High School & Junior High

$6.50

BOYS' GYM SUITS

Official Andover High School & Junior High

$5.00

GYM BAGS

SOCKS

SWEAT CLOTHING

Plan ahead now for all your school sporting needs. You'll find them all at . . .

Dana's Sport Shop

62 Main St., Andover, Mass.

NORTHMEADOW TENNIS CLUB

LEARN TENNIS! CALL TODAY!

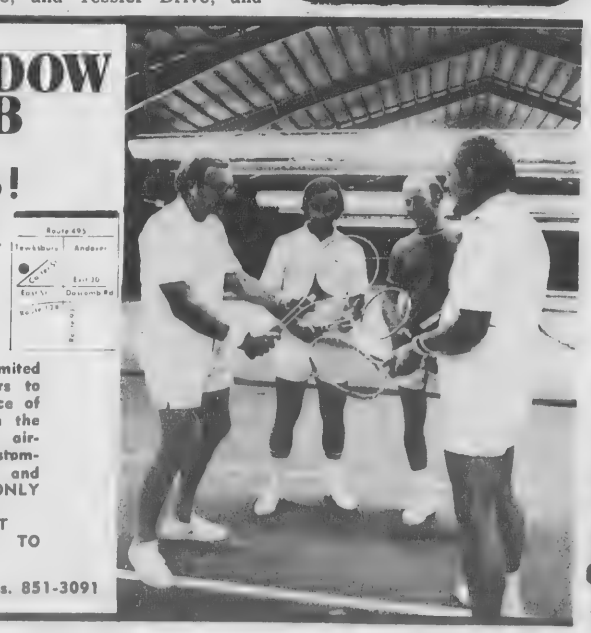

Northmeadow Tennis Club has a limited number of openings for non-members to learn tennis under the expert guidance of leading tennis instructors. Learn on the finest courts in Massachusetts. Eight air-conditioned indoor courts. Four custom-finished outdoor courts. Babysitting and nursery service available. The cost: ONLY $25 FOR FIVE ONE HOUR LESSONS. DAY AND EVENING CLASSES START SEPTEMBER 10th. CALL 851-3901 TO MAKE ARRANGEMENTS.

Carter at East Streets, Tewksbury, Mass. 851-3091

Andover Bus Routes

(Continued from Page 17)

Route begins intersection of River Road and Cross St. to River Road and Launching Road.

Route includes West Jr. High, High School and St. Augustine pupils who live on Cross St., Brady Loop, Forest Hill Drive area and River Road from 233 to 256.

Bus Stops: River Road and Cross St., River Road and Forest Drive.

Route 30, 7 a.m.; West Jr. High and High School; Driver P. Mooradian

Route begins Dascomb Road and Tewksbury line to the intersection of Lovejoy Road and Dascomb Road. Route includes West Jr. High, High School and St. Augustine pupils who live on Dascomb Road from 92 to 124, Carriage Hill Road, Partridge Hill Road, Surrey Lane and Cardinal Lane.

Bus Stops: Dascomb Road and Carriage Hill Road, Dascomb and Cardinal Lane.

Route 36, 7:20 a.m.; West Jr. High and High; Driver P. Mooradian

Route begins at the intersection of Hansom Road and Lovejoy Road. Route includes West Jr. High, High School and St. Augustine pupils who live on Hansom Road, Hackney Circle, Bride Path Lane, Landau Lane, Phaeton Circle and Lovejoy Road from 37 to 124.

Bus Stops: Hansom Road and Landau Lane.

Route 31, 7 a.m.; West Jr. High and High; Driver S. Sarkisian

Route begins intersection of River Road and Launching Road to intersection of Greenwood and Chandler.

Route includes West Jr. High, High School and St. Augustine pupils who live on Launching Road, Apollo, Gemini, Mercury Circle, Donald and Richard Circle, and Chandler Road from 280 to 127.

Bus Stops: River Road and Launching Road, Chandler Road and Donald Circle, 210 Chandler Road, 141 Chandler Road.

Route 32, 7:25 a.m.; West Jr. High and High School; Driver S. Sarkisian

Route begins at intersection of High Plain Road and Juniper Road to the intersection of Juniper Road and Chandler Road. Route includes West Jr. High, High School and St. Augustine pupils who live on Juniper Road from 25 to 62 and High Plain Road from 162 to 194.

Bus Stops: Gleason and High Plain Road, 42 Juniper Road.

Route 33, 7 a.m.; West Jr. High and High School; Driver R. Davideit

Route begins 338 High Plain Road to left on Greenwood to the intersection of North and Greenwood last stop.

Route includes High School, West Jr. High and St. Augustine pupils who live on High Plain Road from 338 to 217, Greenwood Road from 107 to 220, Chandler Road 81 to 90, and Gleason St.

Bus Stops: 338, 281, 254 High Plain Road, Greenwood Road and Gleason, Greenwood and Ledge Road, Greenwood and Chandler Road.

Route 34, 7:25 a.m.; West Jr. High and High School; Driver R. Davideit

Route begins Greenwood and Lowell, up Greenwood to intersection of Greenwood and High Plain Road.

Route includes High School, West Jr. High and St. Augustine pupils who live on Greenwood from 8 to 98, Dean Circle and Candlewood Drive area.

Bus Stops: Dean Circle and Greenwood, Greenwood and Candlewood, 65 Greenwood Road.

Route 35, 7 a.m.; West Jr. High and High School; Driver A. Vartabedian

Route begins intersection of High Plain Road and Haggetts Pond Road to Lowell St. Pick up pupils on right side of Lowell St. from Haggetts Pond Road to the intersection of Bellevue and Lowell including Tessier Drive.

Route includes West Jr. High, High School and St. Augustine pupils who live on High Plain Road from 365 to 422, Haggetts Pond Road, Lakeside Circle.

Bus Stops; Haggetts Pond Road and High Plain Road, 207 Haggetts Pond Road, 142 Haggetts Pond Road, Woodhill and Haggetts Pond Road, Haggetts Pond Road and Lowell St., 400 Lowell St.

Route 37, 7 a.m.; West Jr. High and High School; Driver C. Vartabedian

Route begins intersection of Lowell St. and Evergreen Lane to Tewksbury line, turn around, route ends at intersection of Lowell St. and Haggetts Pond Road.

Route includes West Jr. High, High School and St. Augustine pupils who live on Evergreen, Geneva, Sheffield, Rindge, Rutgers, Brown, Lowell St. odd side from 359 to 543 and even side from 430 to 500.

Bus Stops: Lowell and Haggetts Pond Road odd side, 459 Lowell St., Lowell and Rutgers, Lowell and Brown, Lowell and Haggetts Pond Road even side, Lowell and Tessier.

Shuttle - Route 38, 7:35 a.m.; Driver C. Vartabedian

From West Jr. High to St. Augustine's.

Route 39, 7 a.m.; West Jr. High and High School; Driver G. Shanteler.

Route begins North St. and River Road to intersection of North St. and Mathews St.

Route includes West Jr. High, High School and St. Augustine pupils who live on North St. from 19 to 252 Joseph St. and Mathews St.

Bus Stops: North and River Road, North and Webster, North and Joseph, North and Matthews.

Route 40, 7:25 a.m.; West Jr. High and High School; Driver G. Shanteler

Route begins at the intersection of Princeton and George. Route includes West Jr. High, High School and St. Augustine pupils who live on Corbett Road, Princeton Ave., Amherst, Bowdoin Road, Yale Road, George and Dartmouth.

Bus Stops: Princeton and George.

Route 41, 7 a.m.; West Jr. High and High School; Driver D. Craig

Route begins 262 Beacon St., left on Mt. Vernon St. to left on North St. to the intersection of Chandler Road and Hawthorne Circle.

Route includes West Jr. High, High School and St. Augustine pupils who live on Beacon St. from 181 to 262, North St. from 1 to 17, Chandler from 23 to 64, Samos Lane, Hawthorne Circle and Juniper Road from 9 to 19.

Bus Stops: 256 Beacon St., North and Mt. Vernon, Chandler and Samos Lane.

Route 42, 7:25 a.m.; West Jr. High and High School; Driver D. Craig

Route begins at the intersection of Poor and Williams. Route includes West Jr. High, High School and St. Augustine pupils who live on William St., Ayer St., Franklin Ave., Allen St., Middle St., Magnolia Ave., Ferndale Ave. and Poor St.

Bus Stop: Poor and William St.

Route 43, 7 a.m.; West Jr. High and High School; Driver T. Christopher

Route begins Bellevue Road and Regis Road to right on Osgood St., route ends intersection of Dascomb and Osgood.

Route includes West Jr. High, High School and St. Augustine pupils on line on Regis Road, Bellevue Road from 58 to 126, Blanchard St. and Osgood Road.

Bus Stops: Regis and Bellevue Road, Bellevue and Haggetts Pond Road, Osgood and Blanchard, 98 Osgood, Osgood and Dascomb.

Route 44, 7:20 a.m.; West Jr. High and High School; Driver T. Christopher

Route begins at intersection of Talbot Road and Lovejoy Road. Route includes West Jr. High, High School and St. Augustine pupils who live on Glen Meadow Road, Fulton Road, Talbot Road and Lovejoy Road from 1 to 36.

Bus Stop: Talbot Road and Lovejoy Road.

Route 45, 7 a.m.; West Jr. High and High School; Driver W. Piercy

Route begins Dascomb and Andover St. to Dascomb and Lovejoy Road. Route includes West Jr. High, High School and St. Augustine pupils who live on Crestwood Drive, Russett Lane, Dascomb Road from 5 to 92 and West Jr. High pupils on Bannister Road and Bradley Road.

Bus Stops: Dascomb and Blood Road, Dascomb and Crestwood, Dascomb and Clark.

Route 46, 7:20 a.m.; West Jr. High and High School; Driver W. Piercy

Route begins at the intersection of Wild Rose Drive and Holly Terrace.

Route includes West Jr. High, High School and St. Augustine pupils who live on Lovejoy Road from 125 to 144, Hemlock Road from 17 to 30, Wild Rose Drive from 67 to 116.

Bus Stops: Wild Rose Drive and Holly Terrace.

Route 47, 7:25 a.m.; West Jr. High and High School; Driver C. Kent

Route begins Strawberry Hill and Rennie Drive.

Route includes West Jr. High, High School and St. Augustine pupils on Strawberry Hill Road and Rennie Drive.

Bus Stops: Strawberry Hill Road and Rennie Drive.

Elementary

Route 1 - 8 a.m., Bancroft School, Driver J. Watson

Route begins Gray Road and Tucker Road, to Salem Street to left on Vine to left on Holt Road to right on Wildwood.

Route includes all students on Gray Road, Vine St., Moreland Ave., College Circle, Holt Road from 207 to 241, Wildwood from 9 to 27, Toby Lane and 2 Shaw Drive only.

Bus Stops: Gray Road and Tucker Road, 45 Vine St., Vine and College Circle, Holt and Wildwood.

Route 2, 8:25 a.m., Bancroft School, Driver J. Watson.

Route begins at Gould Road and Forest Drive, left on Route 125 to South Main St., to Colonial Drive, turn around, down South Main to right on Linda Road, left on Rocky Hill to right on South Main, route ends at Suncrest and South Main.

Route includes all students on Gould Road, Colonial Drive, South Main St. from Colonial Drive to Suncrest Road on even numbered side of street, Linda, Nancy, Rocky Hill, Suncrest and Pinecrest Road.

Bus Stops: Farrwood and Gould, 35 Gould, Main and Colonial Drive, 520 South Main, Nancy Road and Linda Road, Rocky Hill and South Main, 412

(Continued on Page 19)

Decorators Boutique
Featuring
DECORATOR FABRICS
Custom Drapes
Custom Slip Covers
Carpeting & Rugs
Waverly Fabrics,
Bedspreads
Armstrong
Flooring
PROFESSIONAL DECORATING SERVICE
CALL AT NO OBLIGATION FOR HOME CONSULTATION.
Ask About Our Drapery Club
Decorators Boutique
173 So. Union St., Law.
Open 9-5 Daily, Tues. Til 9
687-2006

ANDOVER Beverage Mart
On The Municipal Parking Space
Imported & Domestic
BEERS - WINES and LIQUORS
475-8311
Fred Yunggebauer, Mgr.

Elec-Trak Tractor

"Tis the early worm that gets the bird!"
Choose Your Discount
$396 Off E15
$368 Off E12 HD
$355 Off E12 Std.
July/August Tractor Closeout to Make Room for 1974 Models
Offer expires August 31, 1973
LARKIN LAWNMOWER
3 Washington St. Rte.62 North Reading
664-4100 - 994-0289
GENERAL ELECTRIC

COMMERCIAL
RESIDENTIAL
ANDOVER
House of Carpets
Professional Rug Service
— ON LOCATION RUG CLEANING
• RUG BINDING • RUG REPAIRING
• RUG PADDING
CUSTOM WALL-TO-WALL INSTALLATIONS
A CALL WILL BRING OUR MOBILE CARPET GALLERY TO YOUR DOOR
475-2911
OPEN: MON. WED. SAT. 9-5:30 • TUES. THURS. FRI. 9-9
SHAWSHEEN PLAZA
NORTH MAIN ST., ANDOVER

Andover Bus Routes

(Continued from Page 18)

South Main St., Suncrest and South Main St.

Route 3, 8 a.m. Bancroft School, Driver A. Reed

Route begins Jenkins Road and North Reading line, up Jenkins to left of Salem, right on route 125, route ends at Prospect Road and Route 125.

Route includes all students on Jenkins Road, Salem St. from 170 to 377, and Prospect Road from 24 to 89 and Wagon Wheel Road.

Bus Stops: 181 Jenkins Road, 117 Jenkins, 44 Jenkins, corner of Salem and Jenkins, Wagon Wheel and Jenkins, Whethersfield and Salem, Salem and Gray Road, Salem and Vine, Prospect and Route 125.

Route 4, 8:20 a.m. Bancroft School, Driver A. Reed

Route begins Sagamore and Wildrood, down Sagamore, left on Sequoia, left on Sheridan, right on Wildwood, right on Wethersfield, route ends at Wethersfield and Salem.

Route includes all students on Wildwood from 71 to 128, Sagamore and Sheridan area, Brentwood and Whethersfield area.

Bus Stops: Sagamore and Sequoia, Sheridan and Wildwood, Brentwood and Wildwood, Wethersfield and Cameron.

Route 5, 8 a.m., Bancroft School, Driver J. Vayanos

Route begins at Forest Drive and Gould Road, down Forest, right on Farrwood, around Farrwood to right on Gould Road, right on Harold Parker Road, route ends Harold Parker and Jenkins Road.

Route includes all students on Forest Drive, Farrwood, Mohawk, Agawan, Penobscot Way, Arrowhead Lane and Harold Parker Road.

Bus Stops: Farrwood and Forest, Farrwood and Mohawk, Farrwood and Penobscot, Farrwood and Arrowhead, 53 Harold Parker and 79 Harold Parker.

Route 6, 8:20 a.m., Bancroft School, Driver J. Vayanos

Route begins at Wildwood and Ivy, right on Chatham, right on Shaw, route ends at Shaw and Sandy Brook Circle.

Route includes all students on Ivy Lane, Wildwood Road from 34 to 65, Chatham Road, Haven Drive, Glen Cove Road, Embassy, Archer Lane, Shaw Drive, Hunter Drive, Random Lane, Meadowbrook Drive and Sandy Brook Circle.

Bus Stops: Wildwood and Ivy, Shaw and Chatham, Shaw and Sandy Brook Circle.

Route 7, 8 a.m., Bancroft School, Driver B. Watson

Route begins at Highland Road and Kathleen Drive, down Kathleen to right on Marie Drive, to left on Highland Road, to 81 Highland Road.

Route includes all students on Kathleen Drive, Marie Drive, Highland Ave., Heather Ave. and Highland Road from 271 to 81.

Bus Stops: 21 Kathleen Drive, 20 Marie Drive, Highland Road and Highland Ave., Highland and Heather, Highland and Woodland.

Route 8, 8 a.m., Doherty School, Driver Bill West

Route begins, Elm and Burton Farm Drive, up Elm to Brookfield Road, right on Brookfield Road to Rock Ridge Road, left on Rock Ridge to Elm, left on Elm to Elysian Drive, left on Elysian Drive, back to Elm, right on Elm to Westwind Road, right on Westwind, Burton Farm Drive, left on Burton Farm Drive to Elm.

Route includes all students living on Elm from 143 to 200, Brookfield Road area, Elysian Drive area, Westwind Road area and Burton Fram Drive area.

Bus Stops: Elm and Brookfield Road, Brookfield Road and Rockridge Road, Elysian Drive and Twin Brook Circle, Elm and Westwind, Burton Farm Drive and Westwind.

Route 9, 8:20 a.m., Doherty School and St. Augustine's, combination, Driver Bill West

Route Begins Chestnut and Highland Road, left on Highland, left on Summer St., right on Pine, right on Elm St., right on Brookfield, left on Rockridge Road, left on Elm, right on Elysian, right on Elm.

Route includes all Doherty and St. Augustine students living on Highland Road, Downing St., Summer St. from 174 to 198, and Apple Crest Drive. St. Augustine students only on Elm St. from 143 to 200, Brookfield Road area, Elysian Drive area, Burton Farm Drive area and Kathleen Drive.

Bus Stops: Applecrest and Summer, Elm and Brookfield, Brookfield and Rock Ridge Road, Elysian and Twin Brook Circle, Westwind Road and Elm.

Route 10, 8 a.m., Sanborn School, Driver T. Christopher

Route begins at Dancomb Road and Osgood, down Dascomb to turn around at Knights of Columbus, left on Dascomb to Sanborn.

Route includes all students on Dascomb Road from Osgood to Tewksbury Line, Cardinal Lane, Partridge Hill Road, Carriage Hill Road, Surrey Lane and Osgood from 5 to 94.

Bus Stops: Cardinal and Dascomb, Osgood and Dascomb, Partridge Hill and Dascomb, Carriage and Dascomb, Surrey Lane and Dascomb.

Route 11, 8 a.m. Sanborn School, Driver C. Vartabedian

Route begins at Strawberry Hill and Rennie Drive, to 34 Wild Rose Drive.

Route includes all students in Strawberry Hill area, Hickory Lane, Poplar Terrace, Wild Rose Drive from 15 to 51 only and Hemlock Road from 3 to 12 only.

Bus Stops: Strawberry Hill and Rennie Drive, and 34 Wild Rose Drive.

Route 12, 8 a.m., Sanborn School, Driver G. Dumont

Route begins at 22 Cutler Road, to left on Lowell St. to left on Argilla to right on Blood Road, to right on Dascomb Road, route ends at Dascomb and Crestwood.

Route Includes all students on Cutler Road, Argilla Road from 57 to 130 Blood Road, Dascomb from 8 to 73 and Crestwood Drive Area, Farifax Drive Area.

Bus Stops: 22 Cutler Road, 130 Argilla, 100 Argilla, Argilla and Farifax, Blood and Argilla, Blood and Dascomb, 59 Dascomb, Crestwood Drive and Dascomb.

Route 13, 8 a.m., Sanborn School, Driver D. Finnerty

Route Begins at 46 Oriole Drive, right on Reservation Road to right on Andover St. to right on Argilla Road, route ends at Argilla and Blood.

Route includes all students on Oriole Drive, Reservation Road from Oriole Drive to Andover St. including Mayflower Drive area and Pilgrim Drive area, and Argilla Road from 5 to 51.

Bus Stops: 43 Oriole Drive, Mayflower and Reservation, Pilgrim and Reservation, Reservation and Whispering Pines, Reservation and Andover St., 26 Argilla.

Route 14, 8 a.m., Sanborn School, Driver B. Piercy

Route begins: at Bellevue and Rasmussen Circle to right on Brown St. to right on Lowell St., Route ends at intersection of Lowell and Bellevue Road.

Route includes all students on Bellevue, Rasmussen, Marigold, Patricia, Osgood St. from 141 to 155, Blanchard from 1 to 23, Regis Road, Brown St., Lowell St. from Brown St. to Bellevue Road.

Bus Stops: Bellevue and Marigold, Bellevue and Osgood, 81 Bellevue and Brown, 12 Brown St. and 464 Lowell St., 416 Lowell St., Lowell and Geneva Road.

Route 15, Shawsheen School, 8 a.m., Driver G. Shanteler

Route begins at Dundee Circle and Burnham Road, up Burnham to left on High St., then to Union St.

Route includes students living on Dundee Circle, Burnham Road from 2 to 65, High St. from 107 to 304, Union St. 45 to 56 only, Binney St.

Bus stops: Dundee and Burnham, High and Burnham, High and Crescent, Union and Binney.

Route 16, 8:25 a.m., St. Augustine's, Driver G. Shanteler

Route begins at Shawsheen School to Haverhill St., right on Enmore right on Dufton Road, route ends at Burnham and High Street.

Route includes all St. Augustine's children in the Shawsheen district. Those children living in the area to the west of North Main St. are to walk to the Shawsheen School for pick up. Those children living in the area to the East side of North Main St. will be picked up at the stops listed below.

Bus Stops: Shawsheen School, Haverhill and York, Haverhill and Enmore, Enmore and Dufton, Burnham and High.

Route 17, 8 a.m., South School, Driver G. Hall

Route begins at Horn Bridge Road and Eastman Road to left on Central, left on Andover, route ends at Hall Ave. and Andover St.

Route includes all students in Horn Bridge Estates, Andover St. from 9 to 14, Bannister and Hall Ave.

Bus Stops: Horn Bridge and Eastman Road, 9 Andover St., 71 Andover St., Andover and Bannister, Andover and Hall Ave.

Route 18, 8:20 a.m., South School, Driver G. Hall

Route begins at 39 Sunset Rock Road, to left on Hidden Road to right on Main St., route ends at County Road.

Route includes all students on Sunset Rock Road from 4 to 39, Hidden Road, South Main St. from Hidden Road to 501 South Main St. odd side of the street, and Alderbrook Road.

Bus Stops: 39 Sunset Rock Road, Sunset Rock and Hidden Road, Gardner and Hidden, South Main and Gardner, 311 South Main, South Main and Ballardvale, South Main and Alderbrook, 421 and 463 South Main and County and South Main.

Route 19, 8 a.m., South School, Driver D. Quinn

Route begins at Boston Road and Rattlesnake Hill Road, to right on Old County Road, left on Rattlesnake Hill Road, route ends at Rattlesnake Hill Road and Woburn St.

Route includes students on Rattlesnake Hill Road, Boston Road, Old County Road, Morningside Drive area, Pine Tree Lane, Fosters Pond Road, off Rattlesnake Hill Road.

Bus Stops: Boston Road and Rattlesnake Hill Road, Boston Road and Old County Road, Morningside and Old County Road, Glenwood and Old County, Pine Tree Lane and Rattlesnake Hill Road, Fosters Pond Road and Rattlesnake Hill Road.

(Continued on Page 20)

STYLE OF THE MONTH

Permanents by MICHAEL
BEAUTY & WIG SALON
40 Main St. – 475–7072

GLEN MEADOW
24 HOUR SERVICE
Lic. No. 6739
PLUMBING & HEATING
OF ANDOVER
685-8383
Maintenance & Repairs • Appliance Installation
Complete Bath & Kitchen Remodeling

Fall is Nature's time to improve your lawn!

- Scotts Turf Builder — America's favorite lawn food
- Long-lasting feeding for greener, sturdier grass
- Scotts Family brand grass seed for a good looking, good wearing lawn in full sun or partial shade

Scotts Turf Builder

5,000 sq ft (19½ lbs)	5.45
10,000 sq ft (39 lbs)	10.45
15,000 sq ft (58½ lbs)	14.75

Scotts Family Seed

1,000 sq ft (1 lb 8 oz)	2.65
2,500 sq ft (3 lbs 12 oz)	6.25

Scotts FEED & SEED SALE
Save $1 when you buy 2,500 sq ft FAMILY with any size TURF BUILDER
Save 50¢ when you buy 1,000 sq ft FAMILY with any size TURF BUILDER

Same money-saving offer when seed is bought with Scotts New SUPER TURF BUILDER.

COLE PAINT & HARDWARE
10 MAIN ST. ANDOVER
475-1156

Avante'look by Roffler
Makes Long Hair Look Great!
New Roffler styles for all hair lengths - all age groups

Tel. 475-0452
COCO'S of ANDOVER
Men's Hairstyling
Cor. ROUTE 28 & 133 SHAWSHEEN SQUARE

Andover Bus Routes

(Continued from Page 19)

Route 20, 8:20 a.m., South School, Driver D. Quinn

Route begins at Bannister and Bradley, down Bannister to left on Clark, to Tewksbury St. to 92 and turn around, to River St., to right on Lowell Junction Road.

Route includes all students on Bradley Road, Clark St. from 31 to 44, Tewksbury St. from 55 to 112, River Road from 73 to 81, Hulcrest Road, and Lowell Junction Road.

Bus Stops: Bannister and Bradley, 44 Clark Road, 92 Tewksbury St., River Road at Hulcrest Road, 37 Lowell Junction Road.

Route 21, 8 a.m., South School, Driver F. Noyes

Route begins at Abbott St. and Spring Grove Road, down Abbott to left on Phillips to left on Torr to Central St. to right on Lupine to right on Marion to left on Central to Torr to right on Phillips to right on Main St. to right on Hidden Road to right on Porter.

Route includes all students living on Abbott St. from 131 to Phillips St., Prides Lane, Greenleaf Circle, Phillips St., Torr St., Central from Phillips to the Horn Bridge, Marion, Henderson and Lupine. Main St. from Phillips to Hidden Road, Hidden Field, Karlton Circle, Forbes Lane, Porter Lane from 15 to 33.

Bus Stops: Spring Grove and Abbott, Prides Lane and Abbott, Abbott St. at Phillips, Lupine and Marion, Marion and Central, Torr and Phillips, Phillips and Main, Karlton and Porter.

Route 22, 7:55 a.m., St. Augustine's, Driver G. Cutler

Route begins at Reservation Road and Mayflower Drive to left on Oriole Drive right on Argilla, left on Hickory, right on Wildrose Drive, left on Sweetbriar, left on Hemlock, right on Hickory, left on Argilla to Bannister Road via Dascomb Road, left on Bannister, right on Andover St., right on Woburn, left on Enfield Drive, right on Ballardvale Road, to left on South Main St. to St. Augustine's.

Route includes all St. Augustine's pupils on this route.

Bus Stops: Mayflower and Reservation Road, Sweetbriar and Wildrose Drive, Hemlock and Wildrose Drive, Argilla Road and Strawberry Hill Road, Farifax Drive and Argilla, 48 Dascomb Road, Bannister and Dascomb, Bannister and Andover St., Hall Ave. and Andover St., Tewksbury and Andover St., River St. and Andover St., Woburn and Charlotte Drive, Enfield Road and Ballardvale Road, Ballardwale Road and South Main St.

Route 23, 7:55 a.m., St. Augustine's, Driver C. Kent

Route begins at Holt Road and Salem St., down Holt to left on Wildwood, left on Route 125, right on Vine St., right on Salem, right on Jenkins Road, right on Harold Parker Road, left on Gould Road to left on Farrwood Drive, around Farrwood Drive to Gould Road to Old County Road, right on Rattlesnake Hill Road to Rocky Hill Road to right on Linda Road to right on South Main St. to St. Augustine's.

Route includes St. Augustine's students on the route.

Bus Stops: Salem and Holt, Bancroft and Holt, Wildwood and Shaw, Wildwood and Chatham, Salem and Vine, Salem and Wagon Wheel Road, Agawam and Farrwood, Old County and Morningside, Rattlesnake Hill and Boston Road, Rocky Hill Road and Linda Road, South Main and Linda Road.

Route 24, 8 a.m., West Elementary, Driver B. Smeltzer

Route begins at Red Spring Road and Reservation Road, left on Cuba St., left on Shawsheen Road, Route ends at Shawsheen Road and Brechin Terrace.

Route includes students living on Red Spring Road, Moraine St., Cuba St., Essex St. and Shawsheen Road from 6 to 26.

Bus Stops: 114 Red Spring Road, Red Spring and Moraine, 14 Cuba St., Shawsheen Road and Brechin Terrace.

Route 25, West Elementary, Driver S. Sarkisian

Route begins at 259 Chandler Road, to Chandler and Greenwood, right on Greenwood, route ends at the intersection of Greenwood and High Plain Road.

Route includes students living on Chandler Road from 81 to 259,. Donald Circle, Richard Circle, Greenwood Road from 220 to 108.

Bus Stops: 259 Chandler Road, Chandler and Donald Circle, Chandler and Richard Circle, 159 Chandler Road, 131 Chandler Road, Chandler and Greenwood, Greenwood and Ledge, Greenwood and Gleason.

Route 26, 8 a.m., West Elementary, Driver Albert Vartabedian

Route begins Candlewood Drive and Lansbury Lane.

Route includes students living on Candlewood Drive, Lansbury Lane, Lancaster Place and Exeter Way.

Bus Stops: Candlewood Drive and Lansbury Lane.

Note: Albert Vartabedian will shuttle St. Augustine's pupils to West Elementary in the afternoon.

Route 27, 8 a.m., West Elementary, Driver Rino Tacconi

Route begins at Shawsheen and Beech Circle, right on Lincoln, right on Lowell, left on Canterbury St.

Route includes students living on Stevens St., Cassimere St., Beech Circle, Smithshire Estates, Lincoln Circle, Lillian Terrace, Lowell St., from 61 to 71 only, Canterbury St.

Bus Stops: Beech Circle and Shawsheen Road, Lincoln Circle and Shawsheen Road, Canterbury and Lowell, 24 Canterbury St.

Note: Rino Tacconi will shuttle St. Augustine's pupils to West Elementary in the afternoon.

Route 28, 8 a.m., West Elementary, Driver J. Wilson

Route begins at Holmes Road and Haggetts Pond Road, down Haggetts Pond to Lowell St., right on Lowell St. to town line, turn around to left on Rutgers Road, route ends at Rutgers and Haggetts Pond Road.

Route includes students on Haggetts Pond Road from 148 to Lowell St., Lakeside Circle, Lowell St. from Haggetts Pond Road to town line west side of street only, Rutgers Road, Sheffield Road, Hampton Lane and Rindge Road.

Bus Stops: 148 Haggetts Pond Road, Haggetts Pond and Rutgers, Haggetts Pond and Lakeside Circle, 459 Lowell St., 531 Lowell St., Rutgers and Sheffield Road.

Route 29, 8 a.m.; West Elementary, Driver R. Davideit

Route begins at 293 Lowell St., right on Greenwood Road, left on High Plain Road, route ends at High Plain Road and Haggetts Pond Road.

Route includes students on 293 Lowell St. only, Greenwood from Lowell St. to High Plain Road, Dean Circle and High Plain Road from 195 to Haggetts Pond Road.

Bus Stops: 293 Lowell St., 33 and 75 Greenwood Road, Dean and Greenwood 265, 338 and 386 High Plain Road.

Route 30, 8 a.m., West Elementary, Driver Donald Craig

Route begins at North St. and Greenwood, to River Road, right on River Road to Webster, route ends, Webster and North.

Route includes students living on Sparkle Drive, Oakland Road, North St., Matthews St., Joseph St., Webster St. and River Road from 1 to 39, Bailey St., Stevens St. and Elm Lane.

Bus Stops: Mount Vernon and North, Matthews and North, Joseph and North, Webster and North, 119 North, North and River Road, North and Bailey St.

Route 31, 8 a.m., West Elementary, Driver Paul Mooradian

Route begins at River Road and Launching Road to the intersection of North and River Road.

Route includes students living on all streets in Launching Road area, Brundrett Ave., Laurel Lane, Chestnut Lane, Chandler Road from 277 to 280, and River Road from 225 to 44.

Bus Stops: Launching Road and River Road, River Road and Chandler Road, 195 River Road, Brundrett Road and River Road, 164 River Road, Laurel Lane and River Road, Chestnut Lane and River Road, River Road and North St.

Route 32, 8 a.m., West Elementary, Driver F. Peteroff

Route Begins at River Road and Cross St., route ends at 233 River Road. Route includes students living on River Road from 262 to 233, Cross St., Brady Loop, and all streets in Forest Hill Drive area.

Bus Stops: River Road and Cross St., River Road and Forest Hill Drive, 240 River Road.

Note: F. Peteroff will shuttle St. Augustine's pupils in the morning to St. Augustine's from West Elementary.

All St. Augustine's pupils in the West Elementary District ride West Elementary school buses. (see West Elementary routes). All St. Augustine's pupils living in walking area of West Elementary school will walk to West Elementary and be shuttled to St. Augustine's.

Route 33, 8 a.m., West Elementary, Driver A. Young

Route begins Cypress Lane and River Road, left on Fisk St., left on Bailey Road, left on Pleasant St., right on Haggetts Pond Road, route ends at 203 Haggetts Pond Road.

Route includes students living on Cypress Lane, River Road from 264 to 478, Fisk St., Bailey Road, Pleasant St., Boutwell Road, Haggetts Pond Road from 249 to 168.

Bus Stops: Cypress Lane and River Road, 329 River Road, Boutwell Road and River Road, 403 River Road, Fisk and Bailey Road, Bailey and Pleasant, Pleasant and Boutwell, High Plain Road and Haggetts Pond Road, 218 Haggetts Pond Road, Haggetts Pond and Bailey Road.

Note: A. Young will shuttle St. Augustine's pupils in the morning to St. Augustine's from West Elementary.

Released Time Bus Change

Revision of the bus routes in Andover this year has required changing the starting and release times in the secondary schools in order to allow the bus drivers more time in the afternoon to run their secondary routes.

Secondary school times are changed as follows: from: 7:55 a.m. to 2:15 p.m. to: 7:45 a.m. to 2:05 p.m.

UMass Honors

Eight Andover students have earned scholastic honors for the spring semester at the University of Massachusetts.

They are:

Peter R. Rawlings, 7 Brechin Terrace; Erdmuth Dengler, 5 Lincoln Circle; Nancy L. Kelly, 10 Sweetbriar Lane; Betty L. Foley, 40 Juniper Road; David E. French, 93 Greenwood Road; Robert D. Bleicher; Theresa M. Borrelli, 40 Topping Road and Kathleen A. Corry, 48 River St.

COAL AND OIL USERS
Call The Gas Man

GAS CONVERSION'S
$299.50
AIR, WATER or STEAM
Call -
O. David Boucher
ANDOVER REPRESENTATIVE
LAWRENCE GAS CO.
449 ESSEX ST., LAWRENCE
687-1105

SHOE REPAIR
SUPREME CLEANERS
SHAWSHEEN PLAZA
DAILY 7 A.M. to 9 P.M.
SATURDAY 7 to 6

The ONLY Shoe Repair Shop In Town
D'Amore
– SHOE REPAIR –
20 ESSEX STREET, ANDOVER
Tony D'Amore (Craftsman)

GREEN PLANTS
The Decorative Accent to any Room
OLDE VILLAGE FLOWER SHOP
Jeff French, Prop.
OLDE ANDOVER VILLAGE
FREE PARKING AT OUR STORE
FTD
TEL. 475-4821

TRAVEL
$179.95 Tax Incl.
Mid -Week SPECIAL Tues.-Wed.-Thurs.
Oct. - 31st To Dec. 7th, 1973
BOSTON TO:
SAN FRANCISCO, LOS ANGELES, SAN DIEGO, PHOENIX, TUCSON, PALM SPRINGS, SALT LAKE CITY and EL PASO
Minimum Stay 7 Days, Maximum Stay 9 Days. Reservations Must Be Made Prior To Departure. For Details Call
COLPITTS TRAVEL C'TR.
OF ANDOVER
41 MAIN ST., ANDOVER TEL. (617) 475-8035

PRE-SEASON SPECIAL!
Guys' 14 in. Glove Leather, Ring or Plain Boots.
• All Leather Lined
• All Leather Soles

$19.99
Reg. $35
Sizes 6 to 13
KENNER'S
535 Broadway, Lawrence
Open: Tuesday, Thursday & Friday til 9 p.m., Mon., Wed. & Sat. til 6 p.m.

Ro
At

ANDOVER HG

Homeroom ....
150D ....
236 ....
238 ....
240 ....
242 ....
244 ....
246 ....
248 ....
250 ....
252 ....
150A ....
150B ....
150C ....

202 ....
204 ....
208 ....
210 ....
212 ....
214 ....
216 ....
218 ....
220 ....
222 ....
224 ....
226 ....
228 ....
230 ....
232 ....
234 ....

102 ....
104 ....
110 ....
112 ....
116 ....
118 ....
120 ....
126 ....
128 ....
134 ....
136 ....
138 ....
140 ....
144 ....
146 ....

Roo
We

Andover West School announces Assignments for school year.

All grade seven been sent indiv which indicate numbers and teacher's names.

Grade

Room 3 - Miss Adams to Richard
Room 14 - Mrs. Borrelli to Imelda
Room 22 - Mr. C Culbert to Neal F
Room 26 - Mr. Farrell to Eugene
Room 28 - M Margo Healy to D
Room 29 - M David Lafleur to
Room 31 - Mi Kevin McDad Pascarella
Room 32 - Mrs. Pawlik to Terranc
Room 33 - Mr Kelley Seyfferth Therrien
Room 34 - Mr. D Thibodeau to Robe

Grade

Room 15 - Mrs. Ackroyd to Robert
Room 16 - Mrs. Canuel to Stephen
Room 17 - Mr. Mark DiDio to Deb

MARV
Window C
Windows & Ston
Washe
Paint Was
Floors Washed
FOR PROMPT
CALL 682-

n., West Elemen-
Young
Cypress Lane and
on Fisk St., left
left on Pleasant
getts Pond Road,
3 Haggetts Pond

s students living
ne, River Road
Fisk St., Bailey
St., Boutwell
Pond Road from

press Lane and
9 River Road,
nd River Road,
Fisk and Bailey
Pleasant, Plea-
ell, High Plain
tts Pond Road,
Pond Road,
nd Bailey Road.
will shuttle St.
s in the morning
e's from West

d Time
hange

e bus routes in
r has required
starting and
the secondary
o allow the bus
ne in the after-
eir secondary

ool times are
ws: from: 7:55
. to: 7:45 a.m.

ors
students have
honors for the
t the Universi-
tts.

ngs, 7 Brechin
th Dengler, 5
ancy L. Kelly,
ane; Betty L.
Road; David E.
enwood Road;
r; Theresa M.
ing Road and
, 48 River St.

ASON
IAL!
in. Glove
ing or
s.
ner Lined
ner Soles
$19.99
Reg.
$35
R'S
Lawrence
ursday &
9 p.m.,
& Sat. til

Room Assignments At Andover High

ANDOVER HGIH SCHOOL

Seniors

Homeroom ..... From - To
150D ..... Krista Abels - Alan Cameron
236 ..... Kevan Campbell - Thomas Copeland
238 ..... Emma Cormier - Patricia Donovan
240 ..... Kathleen Doran - Louis Fisk
242 ..... Ann Fitzgerald - Lynne Hale
244 ..... Lynne Hall - Barbara Howard
246 ..... Kenneth Hubbell - David Leonard
248 ..... Diane Levi - Jill Martellucci
250 ..... Linda Martin - Jeannine Murphy
252 ..... Teresa Murphy - Virginia Peterson
150A ..... Valerie Pierrat - Robin Salter
150B ..... David Schlegel - Gail Thomson
150C ..... Elaine Thorsen - Richard Zollner

Juniors

202 ..... Stephen Abodeely - Richard Bono
204 ..... Ralph Borrelli - Barbara Collins
208 ..... Harry Collins - Mary DeFranco
210 ..... Kathy Degan - Philip Duffty
212 ..... Tom Duffy - Jason Frost
214 ..... David Gable - Wm. J. Hannon
216 ..... Donna Hanson - Sue Ellen Johnson
218 ..... Elizabeth Jolliffe - Audrey LaFrenier
220 ..... Kirby Lander - Nancy Maloney
222 ..... David Maloof - Joan Miniscalco
224 ..... Susan Moberger - Edward Orlando
226 ..... Charles O'Rourke - John Rochwarg
228 ..... Cynthia Romano - Victoria Smythe
230 ..... Paula Socha - Patricia Therrien
232 ..... Joyce Thibodeau - Stephen Wilkins
234 ..... Michael A. Williams - John Zemis

Sophomores

102 ..... Daniel Abugov - Debra Berry
104 ..... Patti Bezanson - Linda Callahan
110 ..... Peter Cantrell - Gerry Cushing
112 ..... Russell Cushing - Diane Farrell
116 ..... Brian Farrington - Jean Goff
118 ..... Andrew Goodman - Heidi Harter
120 ..... Deborah Haskard - Diane Kelley
126 ..... Karen Kelly - John Levey
128 ..... Glenn Levine - Michael McCormick
134 ..... James McDonald - David Need
136 ..... Thomas Nelson - Lisa Pennick
138 ..... Roberta Perrault - Eric Runge
140 ..... James Rush - Carol Sosnowski
144 ..... Douglas Spencer - Willi Vanschalkwyk
146 ..... Robin VanVleet - Mark Zuswell

Rooms Assigned At West Junior High

Andover West Junior High School announces the Homeroom Assignments for the 1973-1974 school year.

All grade seven students have been sent individual letters which indicate homeroom numbers and homeroom teacher's names.

Grade 8

Room 3 - Miss Conte, John Adams to Richard Boner

Room 14 - Mrs. Serley, Daniel Borrelli to Imelda Culbert

Room 22 - Mr. Covina, Tammy Culbert to Neal Faigel

Room 26 - Mr. Whyte, David Farrell to Eugene Harris

Room 28 - Mr. McCarthy, Margo Healy to Doreen Lafitt

Room 29 - Mr. Walmsley, David Lafleur to Hope Mascott

Room 31 - Miss Genovese, Kevin McDade to Mike Pascarella

Room 32 - Mrs. Iverson, Mark Pawlik to Terrance Schwing

Room 33 - Mr. McCaffrey, Kelley Seyfferth to Douglas Therrien

Room 34 - Mr. Duncan, Judith Thibodeau to Robert Zwicker

Grade 9

Room 15 - Mrs. Weber, David Ackroyd to Robert Campbell

Room 16 - Mrs. Silva, Diane Canuel to Stephen DeSalvo

Room 17 - Mr. Wettergreen, Mark DiDio to Deborah Harnden

Room 18 - Mrs. Fitzgibbons, Joy Hart to Kris Larson

Room 19 - Mr. Sanford, Thomas Lawler to James Moranville

Room 20 - Mr. Staples, Scott Morrisse to Russell St. Amand

Room 21 - Mrs. Doherty, Gerald St. Onge to Debra Theberge

Room 24 - Mr. Kennedy, Diane Tisbert to Laurie Zimmerman.

Room 5 - Mrs. Lucy

Daniel Berberian, Susan Childs, Dean Congris, Scott Collins, Mark Conlon, Courtney Cronin, Carl DeFranco, Thomas DeRosa, Eric Dow, Thea Finnagan, John Haugh, Jill Hopkins, Tom Jacobson, Tammy Lafferty, Sharon Macdonald, Brian McKew, Kelley O'Shea, Susan Perrault, Dana Rosenberg, Mitchell Rousseau, Daniel Rush, Barbara Shaker, Kirk Sweeney, Jody Vignola, Leigh Ann Walker, David Walsh, Susan Wilder, Maribeth Wojtkun.

Room 27 - Mrs. Cooper

Jamie Abels, Elizabeth Annese, Karl Blaschke, Wayne Boches, Rose Cervone, Cindy Christopoulos, Donna Contarino, Jeffrey Doyle, Keith Durant, Karen Etter, Elizabeth Evans, Patricia Foner, Dorothy Fuchs, Margaret Gannon, Melissa Hostetter, Michael Issenberg, Bruce Lenes, Barry Levine, Denise Liszewski, Paul MacGowan, Robyn Marciano, Susan McAree, Kenneth MacKenzie, Matthew Mirisola, Bart Newland, Barbara Pennick, Scott Petrie, Leonard Rosenthal, Lynne Schlegel, Laura Skellchock, Larry Starr, Leonard Taten, Cheryl Webb, Cynthia Young, Robert Cammett.

Registration For Classes Sept. 19,20

On the evenings of Sept. 19 and 20, the Recreation/Community Schools Department will hold registration for all of their fall classes at each of Andover's nine schools.

Community Schools teachers and summer playground staff have been assigned to take registration at each location. The Department is seeking additional volunteers from each school district who have not been involved before with their Community Schools to assist with the registration.

This is an ideal opportunity for individuals to observe how Community Schools work, to be a real assistance to the Department and perhaps discover other areas of involvement.

Anyone interested in volunteering 2 hours on the evenings of the 19 and 20 of September may call the Recreation/Community Schools office and leave their name and telephone number.

A one hour training session for volunteers will be held on a weekday afternoon before Sept. 19.

In an average week in 1972, 2.4 million nonfarm employees were on unscheduled absence for the part of the week, according to the U.S. Department of Labor.

DOHERTY
INSURANCE
475-0260

FAY & DRISCOLL
INC.
FILTERED & METERED SERVICE
FUEL OILS
OUR DEPENDABLE SERVICE
PROMPT DELIVERY
683-3131
OIL BURNERS
Sales & Service
CUSTOMER SATISFACTION GUARANTEED
576 Haverhill St., Lawrence

ANNOUNCING
The Opening Of
Mr. James Michael
HAIR STYLISTS
Formerly Erik Hair Design
211 North Main St.
Facing Shawsheen Plaza
Mr. James is formerly from the South Shore for 15 years. Joining his staff is Mr. Jaime and Miss Joanne.
Hair Styling, Expert Style Cuts, Up To Date Perms and Hair Coloring.
OPENING SPECIAL
Perms Reg. $20 Now $10
Call Now For Your Appointment
Mr. James Michael Hair Stylists
211 North Main St. Facing Shawsheen Plaza
Tues. thru Sat. 9-6; Thurs. 9-9; 475-9869

MARV'S
Window Cleaning
Windows & Storm Windows Washed
Paint Washed
Floors Washed & Waxed
FOR PROMPT SERVICE
CALL 682-6392

DEBBIE & NANCY SAY:
Come See Us At
THOMPSON'S
for For All Your
SCHOOL SUPPLIES
KENNETH P. THOMPSON CO.
77 MAIN ST. ANDOVER
475-2811
SUPPLIER OF SCHOOL NEEDS FOR 18 YEARS

School

The summer season just about over, thoughts turn toward the reopening of schools for another year.

Youthful scholars whose quest for knowledge may have to be prodded a bit following the long summer respite, will shortly be trekking their way to public and private schools beginning next Wednesday.

With arrival of the particular time of year comes an altering of the lifestyle for all.

Particularly, at this time of year, is the need for an awareness of the times on the part of everyone.

Youngsters will be walking to and from classes, in a usual nonchalance which easily leads to accidents, should motorists be in the same frame of mind.

It is imperative, therefore, that motorists and school children alike be aware of safety laws and be mindful of them from opening day through to the end of the school year.

Towns have annually installed and improved sidewalks, but despite warnings and advisories concerning their use, youngsters often avoid their use, resorting more to the challenge of the roadway, a most dangerous practice.

Bicyclists should be aware of laws of the road for their own and other's safety.

Where safety patrols are available they should be used and their leaders followed and respected.

School buses will be making their rounds throughout the day from early morning to late in the afternoon. These yellow vehicles are protected by stringent laws which must be obeyed by operators and other motorists.

Frankly, everyone should be aware of the possibility of dangers along the highways as another school year opens.

The laws are easy to follow, with common sense a paramount requisite at all times, adults taking into consideration the oft-times forgetfulness of youth.

And speaking of - -

Safety

- - A good time to start practicing on good safety habits would be this weekend.

The Labor Day weekend is the last full fling of the summer or vacation season.

Annually, highway carnage is appalling during this particular holiday period.

Such can be avoided by taking the time to be careful.

Be aware of the do's and don'ts, not just on the highway, but at resort areas, around the home, anyplace that happens to provide that weekend of rest and relaxation.

With a little attentiveness to being careful and aware of potential dangers, it can be a joyous weekend - - a happy respite from daily labors.

Be careful. Holiday statistics are among the news items we can well do without.

Policy

Policy is something the board of selectmen has concerned itself with extensively in recent years.

At times there have been efforts to strengthen their position as the town's chief policy makers, a privilege extended them under the town manager charter.

Yet, when a policy has been established, and it comes time to follow same, the board seems to come to an adrupt halt.

Such was the case Monday night, when a planning board item to be inserted in the October town meeting warrant occupied more time than it should have as the board discussed the merits of a planning aide.

The planners wish to have the October session act on providing payment for a full time planning aide for the department. They asked the selectmen to insert the article in the warrant.

Monday night, in a rerun of a previous informal meeting, the board hesitated and decided to await the town manager's return for additional information before putting the item on the October agenda.

When the October town meeting became a requirement several years ago, the selectmen at the time, if memory serves correctly, adopted a policy of inserting all items requested by town boards.

The action was taken in view of the fact that at town meetings, special or regular, anyone, town boards or the general public, can get on the agenda, simply by obtaining sufficient signatures.

The selectmen decided that rather than have town boards and committees going out to get signatures, the item could automatically be placed in the warrant by them.

By such action, the board decided at the time, they were not automatically lending support to the item, but rather accommodating the municipal family.

Rather than the lengthy discussion Monday night, the board should have relied on the policy established in the past and inserted the item, and debated the merits of the request later.

Here, was a clear case of relieving the burden on the table to which many items before the board are referred, based on a policy already established.

Off The Top Of The Desk

In these days of heat and humidity, a picture appearing in the TOWNSMAN of 25 years ago reminds us of how relief sometime was more psycological than real.

On the front page was a hot weather picture of an iceman making a delivery. Just the sight offered some resemblance of relief from the thermometer which registered over 90 degrees in the background.

The days of the iceman are long gone, of course, but we recall that sometimes a scene like that in summer, or the wail of a steam engine roaring through the night in winter, or even the steam from a radiator could alter the actual temperature reading in one's mind.

●

When you see these youthful football aspirants working out morning and evenings for their local high schools you have to admire their fortitude.

The heat of the past few days certainly should guarantee that they be down to playing weight in sufficient time.

Andover high has been working out twice a day both in classroom and on the field.

●

North Andover High school football candidates are currently on their week of training at Berwick Academy in Maine.

The Scarlet Knights are at the academy for the second year as a result of their own efforts.

Each spring the team members and students at the school conduct a "Slave Day" program in which they perform duties for residents, the funds going into the training camp program.

●

Faced with the present gas shortage and anticipating an increase in gasoline prices in the near future, many New Englanders are seeking out inviting "day trips" for their families during the holiday and post-holiday season.

When planned ahead, a well-thought out day trip can be as satisfactory as a weekend away from home and considerably less expensive - eliminating costs of overnight lodging as well as meals.

An early breakfast and departure - a simple or elaborate picnic to be carried along on the excursion - and a hearty late supper at home, prepared ahead of time (a soup and salad or a casserole) will insure a pleasant but unhurried outing for the whole family, including the chief-cook-and-bottle-washer - the lady of the house.

One such trip for those who live in the northeast is a day at Strawbery Banke, Portsmouth, N.H., the historically preserved section of the city which was the original settlement of one of New England's earliest communities.

At Strawbery Banke where the narrow, winding lanes are lined with restored buildings and craft shops, there are a myriad of activities to spark the interest of adults and youngsters alike. A bustling maritime community during the 17th, 18th and 19th centuries, visitors still feel an almost haunting sense of the presence of ships' captains, cordage and sail makers, packet-masters, sailors, merchants, caulkers, coopers and chandlers as they wander through the community pausing to enjoy the warm hospitality of the restored homes - both simple and elegant - to study the many unusual exhibits of art, architecture, tools, archeology and early photographs and to observe the craftsmen at work. Spinners, weavers, blacksmiths and metalsmiths are at their tasks daily as is the woodcarver who, using only hand-tools, fashions tavern signs, paneling of all sorts, ships' figureheads, children's toys and other objects both useful and decorative.

●

Come to think of it, the controversy over the releasing of White House tapes, shouldn't be such a new thing to followers of Andover governmental operations.

Earlier this year, there was a tape controversy here in town, much different in scope than the Washington case.

Finance Committee members wanted tapes of a town meeting session to ascertain some discussions and votes relative to the appropriation of funds for a sewer line to the industrial area.

At the time, Town Counsel Alfred Daniels said the town clerk acted properly in not releasing the tapes to Finance Committee members or anyone else, based on court cases supporting such actions.

●

In a determined effort to reduce accidents and control and regulate traffic on the Commonwealth's highways over the Labor Day period, Registrar David J. Lucey has announced that the most important and heavily traveled areas throughout the State will be

(Continued on Page 40)

Down the Years with The Townsman

75 Years Ago - August, 1898

Town Clerk Marland has most of the tax bills now in the mail and is desirous of prompt payment.

Ralph Coleman and Charles Hill made a trip to Northampton Monday, a distance of 115 miles in 12 hours. This is good time, considering the conditions of the roads being far from good.

The work of clearing away the wreckage of Miss Sarah Sawyers farm which was visited by a cyclone last week has been kept up all week. It will cost several thousand dollars to repair the damage.

Electric cars began to make the through trip from Elm Square to Lawrence this week, the trench for the sewer line being completed and refilled. Supt. Chandler is to be commended for the manner in which the work was dispatched.

Over 100 men are now employed on the filter bed at Frye Village. An additional force was put on this week in order to rush the work.

50 Years Ago - August, 1923

Selectmen protest the sudden assessment imposed by the County Commissioners for the construction of the tuberculosis hospital in Middleton. The town was ordered to pay $67,000 within 60 days which does not fall into proper budget planning for the town.

Rev. Francis A. Ronan, O.S.A., of this town who celebrated his first Mass at St. Augustine's, has been assigned as a missionary to Cuba.

Miss Johnson, for 15 months the matron at Hillside, the rooming and boarding house for Smith and Dove employees, has resigned to accept a position in Revere. Mrs. C. M. Duke has been appointed in her place.

Autoists using the road into Pomps pond are reminded that the way is the property of People's Ice Co. and all courtesies are to be extended. The company is anxious for the residents to use the road but do not want to see any accidents.

The Smith and Dove plant shut down Tuesday to reopen after Labor Day for the annual vacation for employees.

25 Years Ago - August, 1948

Since the completion of hot topping of North Main street two weeks ago, 45 speeders have been arrested.

The new service of Memorial Hall library, loaning recordings is increasing in popularity. The collection is also increasing monthly.

Police apprehend trio in process of breaking into a home in Ballardvale. The arrest is believed to clear up a dozen house breaks in the general vicinity.

Town Clerk George A. Winslow is preparing to take registrations for the peacetime draft which begins Aug. 20 and continues through Sept. 18.

The town swelters this week. The heat and humidity have compelled construction crews, factories and downtown stores to close for the past few days after brief work in the morning hours.

10 Years Ago - August, 1963

Elmer S. Ober has been appointed Veterans Service agent for the town by the town manager, succeeding Frank Markey. He began his duties this week.

The school committee after a six-hour session this week finally voted to abide by the decision of the U.S. Supreme Court and omit the bible reading and school prayer from opening excercises.

Methuen was the winner of the Little Three swimming meet held last Saturday at Pomps pond.

Beacon

By Bill Kirt

"I'm not a politicia

The phrase is heard
people interested in r
office but unwilling to
chronic campaigners.

And the most recent
Edward F. Harringto
year-old ex-head of
England area "strik
against crime.

He's seeking the D
nomination for state
General next year
justification:

"I'm not looking to
there's a slot open. Th
heavy-weights runnin
have a better chance th

The incumbent, Rob
is running hard for h
nomination for Govern
with former Brookline
Michael Dukakis.

With Sixth
Congressman Mic
Harrington likely to
where he is,
Harrington's only curr
rival for Mr. Quinn'
George Sacco, a Medf
Representative with a
philosophy on prison re

Mr. Harrington, a F
native and Needham
now practicing law i
characterizes his own
that issue as "in the m

"I consider mysel
tivist," he says, "and I'
a background as an offi
court initiating actions.

He spent 12 tough a
years as a public attor
in the U.S. Department
criminal division, th
member of U.S. A
General Robert Ke
organized crime, labor
and civil rights teams.

From 1970 to 1973, h

SCHOOL LUNCH MEN

Andover

Thursday - chilled fr
tuna roll, potato chips
peaches and milk.

Friday - chicken nood
pizza pie, tossed salad, c
brownie and milk.

North Ando

Wednesday - frankf
roll, relish and mustar
green salad with Frenc
ing, potato chips and m

Thursday - zesty pi
cheese, cabbage with
slaw, bread and peanu
assorted fruit gelatins a

Friday - tuna noodle c
buttered peas and carro
and butter, chocolate c
milk.

Burke Is Awarded Masters

Paul R. Burke of Ando
awarded a Master of Ed
degree on Aug. 17 at Bost
College. He majored i
studies.

Mr. Burke is the secu
ficer for the Washington
Bank of Lowell and is als
sergeant, administrative
visor on the staff of th
United States Army
School, Lowell.

Married to the
Elizabeth Cummings, th
has one child, Steven, an
at 36 Boston Road, Ando

The Athletic Train

The ideal athletic trai
"trouble shooter" for the
He is an efficiency ex
mental and physical co
Taking trouble as a ma
course, he strives contin
keep the entire squad fit
And he works closely w
team physician to acc
this goal.

Beacon Hill Observations

By Bill Kirtz

"I'm not a politician."

The phrase is heard often from people interested in running for office but unwilling to be tabbed chronic campaigners.

And the most recent to use it is Edward F. Harrington, the 39-year-old ex-head of the New England area "strike force" against crime.

He's seeking the Democratic nomination for state Attorney-General next year with this justification:

"I'm not looking to run, but there's a slot open. There are no heavy-weights running, and I have a better chance than most."

The incumbent, Robert Quinn, is running hard for his party's nomination for Governor, along with former Brookline State Rep. Michael Dukakis.

With Sixth District Congressman Michael J. Harrington likely to remain where he is, Edward Harrington's only current party rival for Mr. Quinn's seat is George Sacco, a Medford State Representative with a hard-line philosophy on prison reform.

Mr. Harrington, a Fall River native and Needham resident now practicing law in Boston, characterizes his own stance on that issue as "in the middle."

"I consider myself an activist," he says, "and I'd bring in a background as an officer of the court initiating actions."

He spent 12 tough and varied years as a public attorney: first in the U.S. Department of Justice criminal division, then as a member of U.S. Attorney General Robert Kennedy's organized crime, labor rackets and civil rights teams.

From 1970 to 1973, he headed the Justice Department's organized crime "strike force" in the New England area, working to "develop" such prosecution witnesses as Joseph Baron, John J. Kelley and Vincent C. Teresa.

"Crime and consumer protection seem to be the issues of most public concern," he's found, stressing that what he calls the present Attorney-General's pattern of "compromise" in settling litigation wouldn't be his own.

Cautious about criticism

He's cautious about directly criticizing the man whose party affiliation he shares, whose tacit support for the nomination he'd appreciate and whose spot he wants.

But he does feel different men bring different emphasis to the job of the state's top law enforcement official.

"Quinn has a background in the Legislature," Mr. Harrington recalls. "His consumer protection approach, for example, is based on compromise and conciliation. Mine would be harder, from a strict law enforcement approach."

He pledges to use his office to initiate civil and criminal investigations, and to not just react to please for prosecution. He feels there are laws enough against political corruption, if they're properly enforced.

His potential rival, Rep. Sacco, is against many prison reform measures. Mr. Harrington says "I'm for rehabilitation but that is only achieved in an orderly enviornment. Reformers' goals are fine, but inmates can't dictate policy.

Mr. Harrington hasn't publicly announced his candidacy but is acting as a candidate, spending most of his time trying to build up contacts throughout the state.

"I'm stressing my on-line experience as a public lawyer and administrator," he says. "The Attorney-General's office can use an activist approach."

What Our Readers Say

To the Editor of the TOWNSMAN:

As one who has traveled the Route 28 highway to the center of Andover, at least three times each day, I am well aware of the traffic hazards that exist on the campus of Phillips Academy.

Therefore, I would like to project the following thoughts, in hope that something could be done now, instead of 3 to 5 years from the present.

It is quite apparent that the present "warning" signs are inadequate. I have personally observed, almost every weekday, daily violations.

Motorists, thru travelers, and also, unfortunately, some local residents, do not observe "Do Not Pass," "Limits 35 mph," or "School Compus - Pedestrians Crossing". In recent weeks, I have observed many instances of violations, including passing over the solid double yellow lines at highly excessive speeds.

So it is my suggestion that, with co-operation of town officials, members of the Phillips Academy organization, and those private citizens, particularly in the South Main St. area to prepare and sign an application to the proper State Authority to install the following warning, illuminated sign at the beginning of the median strip, one for Northbound traffic, the other for Southbound, to read as follows:

SLOW DOWN
SCHOOL CAMPUS
Pedestrian Crossing
Limit 20 mph
Violations will be
Reported

In addition, properly authorized personel of Phillips Academy should be provided at areas and times necessary to assure compliance with the above.

Harold D. Houston
36 Hidden Road Andover

To the Editor of the TOWNSMAN:

Thank you very much for the kind words you had for the Recreation Department. Most of the time we get complaints so it is nice to have some one write something nice about our department. Thanks again.

Bill McEvoy
Recreation Director
North Andover

Raytheon Awarded Contract

Raytheon Company's Equipment Division has been awarded a $107,317,936 contract for the production of the NATO Seasparrow Surface Missile System by the U.S. Naval Ordnance Systems Command.

Work on the production contract for 62 systems will be done at company facilities in Wayland, Waltham, Lowell and Andover, and in Bristol, Tenn.

Party Approved

The annual Arundel street Labor Day block party was given approval of the selectmen Monday night who allowed the blocking off of the street for the program.

Each year for the past several, neighbors stage a full holiday program with events, games and food featuring a safe and sane holiday program.

BRUNO REALTY
15 Main St., Andover
Louis M. Bruno & Catherine Bruno
Realtors
475-9240

Aina Jansons
BALLET ACADEMY
26 CHESTNUT ST. ANDOVER
Classes Begin After Labor Day
FOR
BEGINNERS, INTERMEDIATES,
ADVANCE STUDENTS and
PROFESSIONAL DANCERS
REGISTER NOW BY TELEPHONE 475-2141

SCHOOL LUNCH MENU

Andover

Thursday - chilled fruit juice, tuna roll, potato chips, sliced peaches and milk.

Friday - chicken noodle soup, pizza pie, tossed salad, chocolate brownie and milk.

North Andover

Wednesday - frankfurter on roll, relish and mustard, tossed green salad with French dressing, potato chips and milk.

Thursday - zesty pizza with cheese, cabbage with carrot slaw, bread and peanut butter, assorted fruit gelatins and milk.

Friday - tuna noodle casserole, buttered peas and carrots, bread and butter, chocolate cake and milk.

Burke Is Awarded Masters

Paul R. Burke of Andover, was awarded a Master of Education degree on Aug. 17 at Boston State College. He majored in social studies.

Mr. Burke is the security officer for the Washington Savings Bank of Lowell and is also a staff sergeant, administrative supervisor on the staff of the 1037th United States Army Reserve School, Lowell.

Married to the former Elizabeth Cummings, the couple has one child, Steven, and reside at 36 Boston Road, Andover.

The Athletic Trainer

The ideal athletic trainer is a "trouble shooter" for the squad. He is an efficiency expert in mental and physical condition. Taking trouble as a matter of course, he strives continually to keep the entire squad fit to win. And he works closely with the team physician to accomplish this goal.

WALK-UP WINDOW OPENS AT 8 A.M.
Two easy ways to do all your back-to-school shopping.
1 master charge. THE INTERBANK CARD. 2 Ready Cash CHECKBOOK
You can charge everything fron tennis shoes to tuition with Master Charge. Or write your own loans for it all with a Ready Cash checking account. Both are available at Arlington Trust, the back-to-school bank.
Arlington Trust company
Essex County's largest bank.
ANDOVER OFFICE in SHAWSHEEN PLAZA
Arlington Trust is insured by the Federal Deposit Insurance Corporation, an agency of the United States Government.

OBITUARIES

MRS. M. McELHINEY

Mrs. Margaret (Birnie) McElhiney, 76, 6024 Southwest 8th St., Miami, Fla., died suddenly Friday evening in her home.

Formerly of 812 Salem St., North Andover, she was a resident of that town until moving to Florida 14 years ago.

Born Jan. 24 in Glasgow, Scotland, she attended North Parish Unitarian Church, North Andover, while a North Andover resident. Before her retirement she was a weaver at J.P. Stevens Co. She was the widow of Alexander McElhiney.

Mrs. McElhiney leaves two sons, John A. McElhiney of North Andover and Robert D. McElhiney of Miami, Fla.; two sisters, Mrs. Isabelle Vogel of Miami and Mrs. Mary Haddow of North Andover; and six grandchildren.

Funeral services were held Tuesday at 1 p.m. at R. George Caron Funeral Home, 30 Main St., North Andover. Burial was in Ridgewood Cemetery, North Andover.

MRS. MYRA D. WARD

Mrs. Myra D. (Symonds) Ward, 88, widow of Edward Ward, 265 Andover St., Ballardvale, died Saturday at Shady Knoll Nursing Home, North Andover, following a long illness.

Born in Andover, she was a member of Andover Baptist Church, and the Golden Age Circle of Ballardvale.

She is survived by her daughter, Winnifred, wife of James Butler of Ballardvale, a son, Everett T. Ward of Andover, seven grandchildren and 19 great grandchildren.

Funeral services were held Tuesday at 2 p.m. at the Lundgren Funeral Home. Burial was in Ridgewood Cemetery, North Andover.

MRS. MARJORIE RAICHLEN

Mrs. Marjorie (Poole) Raichlen, 75, of Andover and Rockport, died Wednesday at the Addison Gilbert Hospital, Gloucester, following a short illness.

She was born in Yarmouth, Maine in 1898. An artist, she was a former member of the November Club, Andover, and the Rockport Art Association in Rockport.

She is survived by a stepdaughter, Mrs. Ruth R. Howard, Sacramento, Calif.; one stepson, Robert F. Raichlen, Friday Harbor, Washington; and one brother, Bernard H. Poole, San Pedro, Calif.

Funeral services were held Monday at 2 p.m. at the Lundgren Funeral Home, 18 Elm St., Andover. Burial was in Spring Grove Cemetery, Andover.

GEORGE B. FARLEY

George B. Farley, 77, 10 Elm St., North Andover, died suddenly Friday at Lawrence General Hospital.

Born in Lowell, he was a resident of North Andover for the past 40 years. Prior to retirement he was a machine shop foreman at the Davis and Furber Machine Shop, North Andover.

He attended St. Paul's Episcopal Church, North Andover, where he was a life member of the church vestry. He was a 50 year member of the Cochichewick Lodge, AF and AM and a past president of the former Davis and Furber Foreman's Club.

He was a member of the North Andover Planning Board for many years.

He is survived by his wife, Helen G. (Semons) McInnis Farley; one son, Glenn R., Stamford, Conn.; two sisters, Mrs. Bertha Ramsbottom, North Chelmsford; and Miss Elizabeth F. Farley, Lowell; and two grandsons.

Funeral services were held Monday at 11 a.m. in St. Paul's Episcopal Church, North Andover. Burial was in the Ridgewood Cemetery, North Andover.

ALONE, BUT NOT LONELY

Even if you are all alone, you don't have to feel lonely. God is your friend, and He's with you right now. Why not get to know Him better? Listen to this program.

Broadcast this week over many stations including:

SUNDAY

10:15 A.M. WLLH

1400 KC LOWELL

the TRUTH that HEALS

A Christian Science radio series

WE WOULD LIKE TO CARE FOR YOUR INSURANCE

Study it. Plug any gaps. Watch over it. And keep you up-to-date. Ours is a total service - for the individual, business or both. All lines including life.

SMART & FLAGG

The Insurance Office

FOR OVER 100 YEARS

Olde Andover Village – 93 Main St. – At The Arch – 475-6161

Lundgren

FUNERAL HOME

Member THE ORDER OF THE GOLDEN RULE

DONALD E. LUNDGREN

ELM STREET ANDOVER 475-2072

ESTABLISHED IN 1840

Births...

BARRY - A son, Paul Joseph, Aug. 21 at Symmes Hospital, Arlington, to Mr. and Mrs. John M. Barry, Jr., of Fox Meadow Lane, Arlington, formerly of North Andover. The mother was Joan Mahon. Paternal grandparents are Mrs. John M. Barry of Lawrence and the late Dr. John Barry. The family includes two sons: John M. III, 3, and Kevin David, 2.

KOBOS - A daughter, Aug. 17, to Mr. and Mrs. Martin M. Kobos of Islamorada, Fla. The mother was Mary Alice Rose. Grandparents are Mrs. Alice Rose, 50 Main St., North Andover, and Mr. and Mrs. Julius Kobos of Islamorada, Fla.

CERRUTTI - A son, Aug. 22, at the Malden Hospital to Mr. and Mrs. Patrick Cerrutti, 32 West Eagle St., East Boston. The mother was Patricia Miniham. Maternal grandparents are Mr. and Mrs. John J. Minihan, 49 Parker St., North Andover. Paternal grandparents are Mr. and Mrs. Charles Cerrutti, East Boston. The couple has two older sons: Charles, 5, and Christopher, 1.

RULE - A daughter, Stephanie, Aug. 23, to Mr. and Mrs. Robert Rule, 30 Salem St., Andover. The mother was Jean Shirley Pye.

RUEL - A daughter, Thursday, Aug. 23, at Lawrence General Hospital to Mr. and Mrs. Robert Ruel, 30 Salem St., Andover. The mother was Jean S. Pye.

WRIGHT - A son, Timothy, Aug. 23, at Melrose-Wakefield Hospital to Mr. and Mrs. Kenneth Wright, 18 Melvin St., Wakefield. The mother was Linda Birch. Grandparents are Mr. and Mrs. John Birch of Andover and Mr. and Mrs. Thomas Wright of Wakefield.

Adoption

Mr. and Mrs. David L. Word of upper Marlboro, Maryland, are the adoptive parents of a daughter, Jenifer Diane. The maternal grandparents are Mr. and Mrs. Merlin Green of Grand Ledge, Mich. Paternal grandparents are Mr. and Mrs. John A. Word of Smithshire Estates.

Series To Conclude

The Methuen Memorial Music Hall concludes its 1973 summer recitals on Wednesday evening, Sept. 5, at 8:30 p.m., presenting Frank Taylor, organist.

Mr. Taylor was born in Hull, England. He received a Bachelor of Arts degree from Yale, and did graduate work at Oxford, Harvard and the Longy School of Music in Cambridge. His organ teachers were Mary Carman Slade, Frank Bozyan, George Faxon and the late Melville Smith. He studied composition with Richard Donovan and Paul Hindemith. He has taught organ at Wellesley College since 1955, and has been Chairman of the Music Department at Lasell Junior College since 1960. He has given recitals in England, France and Spain, as well as in the New England area.

His program on Sept. 5 includes: Three Chorale Preludes - Johann Sebastian Bach; Prelude and Fugue in G Major, BWV 541 - Johann Sebastian Bach; Priere, Op. 20 - Cesar Franck; Pieces from Premier Livre d'Orgue - Jean-Francois Dandrieu.

The Methuen Memorial Music Hall is located on Broadway (Route 28), just south of Methuen Square.

ACT To Begin Season

The Andover Community Theatre will hold its' first meeting on the 1973-74 season on Wednesday, Sept. 12 at 7:30 in the Faculty Room of West Elementary School. All members and anyone who is interested in any or all aspects of theatre is urged to attend.

Since ACT's inception in the spring of 1972 four productions have been presented and met with gratifying success.

However many more members are needed if ACT is to continue to provide interesting and provocative productions. In this age of T.V. and slick motion pictures seeing live drama has become something special that requires travel and expense. Nothing compares to seeing flesh and blood people perform theif magic. In order to provide this media to this community the support of many people, from actors to backstage crew to local business is necessary.

Foremost on the agenda for the meeting is a presentation by Ed Stoddard on "Cactus Flower." Ed who will direct this show will give his ideas on the plot and characters involved. Tryout dates are as follows: Friday, Sept. 14 from 7 to 9, Saturday, Sept. 15 from 1 to 5, and Sunday, Sept. 16 from 2:15 to 5.

They will be held in the upper room of Memorial Hall Library, Elm Square, Andover. Scripts of the play are available at the home of George Doran, 66 Brookfield Road, Andover.

Memorial Hall Library

College Courses

Beginning next Tuesday, Sept. 4, and continuing through Friday, registration for our three college courses will take place from 9 a.m. to 9 p.m. at the Reference Desk of the library. In case you missed our earlier notices, Northern Essex Community College faculty will be teaching three courses at the library for twelve weeks this fall beginning the week of Sept. 10. The courses are **Creative Writing**, taught by Eleanor Hope, on Tuesdays from 7 to 9:40 p.m., **Contemporary Novel** (teacher to be announced) on Wednesdays from 9:20 to noon, and **Introduction to Psychology**, taught by Jack Warner, on Thursdays from 7 to 9:40 p.m.

Record Inventory

The library has recently conducted an inventory of its record collection and we are anxious to reclaim any overdue records that might turn up in long-forgotten hiding places. Remember that we no longer charge fines so you can return them without any penalty.

Weekend Hours

The library will begin its weekend hours on Saturday, Sept. 15. From that date until June, the library will be open on Saturdays from 9 to 5 and Sundays from 2 to 5.

Children's Room News
By Jan Johnson

Looking for something to do these last few days of summer vacation or those beautifully warm weekends that will still be around? The Children's Room has a suggestion - visit the Franklin Park Zoo in Boston. We have become institutional members of the Boston Zoological Society which means that we have a membership card available to parents, for four day periods. This card enables you and your whole family to visit Franklin Park Zoo free of charge. Interested? The membership card is available at the Circulation Desk of the Children's Room - just ask for it. We even have handy how-to-get-there maps. Try it now!

FREDERICK E. ALLEN

SON

LANE - ALLEN

FUNERAL HOME

68 PARK STREET, ANDOVER

TEL. 475-1516

FREDERICK E. ALLEN & SON

FUNERAL DIRECTORS

Serving Greater Lawrence, Methuen, Andover, North Andover, and Salem, N. H.

Printing

OF DISTINCTION

The ANDOVER TOWNSMAN

For Your Printing Needs

CALL 475–1943

West Pa Aid Taiw

Sixty members of Parish Church's Wom ing Circle of Andover an 11-year-old girl have a better chance

"We love our Pe Chen," said Mrs. Eda spokesman for the gr

For over 10 years women have sponsore like Ying-Chen, th Christian Children's F

Ying-Chen's family poor. After her father mother tried to suppor ly. But she could not ea to provide for them a Finally, she asked for a

Now, through the s plan of the Christian Fund, the Andover g tributes $12 a mont Ying-Chen's support. forts help provide her clothing, school suplies necessities.

"To pay for our chi sorship," said Mrs. "we have two fund-ra jects a year."

The church group ha a photograph and history of the girl, an kept up-to-date on her

"From their letters reports," said Mrs. Wa believe, we have m children happier, enab to attend school and he families."

In a letter to the Evening Circle," Y thanked them for a present. She wrote:

"I was so glad to rec Christmas card with t mas gift. Thank you! W money you sent, I got and a pair of black sho

"I have much fun i

Mrs. Michael Fosk

Welcoming Tea For Newcomers

A welcoming tea, spons the Andover-North A Newcomer's Club, will from 12 to 3 p.m., Tuesda 11, at the Indian Ridge Club, Lovejoy Road, And

Both new and old resid the two communities are to attend and get acquain cording to Mrs. Michael F North Andover, club pres

Reservations for baby services for youngsters o ing age through five, n made with Mrs. Thomas by Sept. 4.

Newcomer's events for '74 season will be announc ing the afternoon, and a sheets and the Newcomer' ly booklet will also be av for those who attend.

Membership in the gro be open to all Andover-No dover residents for three commencing with the firs ment of annual dues. Th terested in joining may se Gilbert Nicholas, treasur the tea.

West Parish Women Aid Taiwan Youngster

Sixty members of the West Parish Church's Women's Evening Circle of Andover are helping an 11-year-old girl in Taiwan have a better chance in life.

"We love our Peng Ying-Chen," said Mrs. Eda Warwick, spokesman for the group.

For over 10 years the church women have sponsored children, like Ying-Chen, through the Christian Children's Fund.

Ying-Chen's family was very poor. After her father died, her mother tried to support the family. But she could not earn enough to provide for them adequately. Finally, she asked for assistance.

Now, through the sponsorship plan of the Christian Children's Fund, the Andover group contributes $12 a month toward Ying-Chen's support. Their efforts help provide her with food, clothing, school suplies and other necessities.

"To pay for our child's sponsorship," said Mrs. Warwick, "we have two fund-raising projects a year."

The church group has received a photograph and personal history of the girl, and they are kept up-to-date on her progress.

"From their letters and school reports," said Mrs. Warwick, "I believe, we have made our children happier, enabled them to attend school and helped their families."

In a letter to the "Women's Evening Circle," Ying-Chen thanked them for a Christmas present. She wrote:

"I was so glad to receive your Christmas card with the Christmas gift. Thank you! With these money you sent, I got a jacket and a pair of black shoes.

"I have much fun in school.

Peng Yeng-Chen

The examination was over, so we had a very pleasant holiday.

"Each of us welcome this great day with such joy. So many guests were invited to join us. I was assigned to play in the band at Christmas Eve. That's a very successful performance.

"How did you enjoy your time?

"May God's love and blessings be with you. Merry Christmas and Happy New Year!"

Mrs. Warwick said her group takes an active interest in Ying-Chen's development. "Everyone is eager to read her letters and see her reports."

But Mrs. Warwick feels her group also derives satisfaction from their involvement with needy children.

"We feel we are doing something really worthwhile," she said.

The Christian Children's Fund, with headquarters in Richmond, Va., helps needy children in 60 countries.

Summer Pops At Castle

On Saturday evening, Sept. 1, Kenneth Wilson will give another of his popular Summer Pops at the Castle program. In the candlelighted Great Hall of the Hammond Castle, overlooking the Atlantic Ocean, Mr. Wilson will play a Fanfare for a Castle by Flors Peeters; Tara's Theme from Gone with the Wind, and an arrangement of his own, Waltz-time in Vienna. Also on the program is Beau Soir by Debussy; the theme from King of Kings, The Swan by Saint-Saens, music from Gigi; Ebb Tide and Ravel's Bolero.

After intermission, Mr. Wilson will play music by Grief; Rubenstein; DeFalla; Rodgers and Hammerstein's Sound of Music selections, and themes for Romantics including Till the End of Time; Dear Heart; and This is All I Ask.

Bowling To Begin

The Shawsheen Village Womans Club is now setting up their teams for 1973-1974. The season begins on Wednesday, Sept. 12 at 9:30 a.m.

Any member interested in joining the league as a permanent or substitute bowler would be more than welcome.

Please contact Mrs. George Lybrand of Mrs. John Tiernan for further information as soon as possible.

The total real output of goods and services - - what our economy produces - - rose 6.2 per cent from the second quarter of 1972 to the second quarter of 1973, the U.S. Commerce Department reports.

You'll be happier if you are necessary to somebody.

UPSON'S PHARMACY
COR. LOWELL & POOR STS.
Free Prescription Delivery
CALL 475-2590

New Courses Starting Sept. 6th ENROLL NOW!
Professional Teaching For - Adults, Students, Beginners & Advanced Sewers.
Tuesday Through Saturday
New Methods Of Sewing Knit Fabrics
Polly's Sewing Studio
66 MAIN ST.
A $5.00 DEPOSIT WILL ENROLL YOU IN THE ANDOVER CO-OP BUILDING
Alterations and Dressmaking
CALL 475-8355

Mrs. Michael Fosko

Welcoming Tea For Newcomers

A welcoming tea, sponsored by the Andover-North Andover Newcomer's Club, will be held from 12 to 3 p.m., Tuesday, Sept. 11, at the Indian Ridge Country Club, Lovejoy Road, Andover.

Both new and old residents of the two communities are invited to attend and get acquainted, according to Mrs. Michael Fosko of North Andover, club president.

Reservations for babysitting services for youngsters of walking age through five, may be made with Mrs. Thomas Walsh by Sept. 4.

Newcomer's events for the '73-'74 season will be announced during the afternoon, and activity sheets and the Newcomer's yearly booklet will also be available for those who attend.

Membership in the group will be open to all Andover-North Andover residents for three years, commencing with the first payment of annual dues. Those interested in joining may see Mrs. Gilbert Nicholas, treasurer, at the tea.

At Your Service...

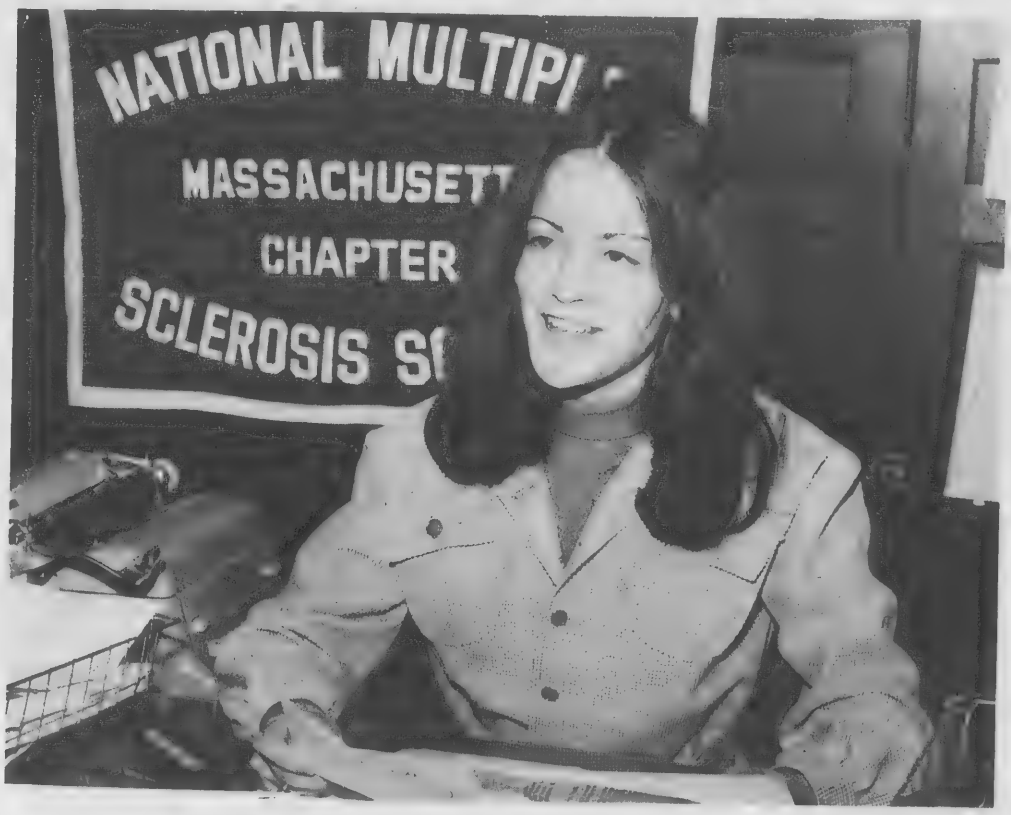

Sandy Michaelson
Asst. Patient Service Coordinator
Multiple Sclerosis Society
Boston, Massachusetts
542-6376

Call the Multiple Sclerosis Society for information, counseling and assistance in acquiring proper medical equipment for multiple sclerosis patients.

A public service series of
Western Electric
MERRIMACK VALLEY WORKS
"An Equal Opportunity Employer"

Per capita disposable income in real terms - - actual purchasing power - - rose 5.3 per cent from the second quarter of 1972 to the second quarter of this year, according to the Council of Economic Advisors.

Consult

DOUG HOWE

About This Question:

"My outboard motor, boat, accessories and boat trailer total over $1000 value, but my Homeowner Policy allows a maximum $500 loss payment on the aggregate equipment. Should the policy be endorsed to provide coverage to the full value of my boating equipment?"

Douglas N. HOWE

INSURANCE REAL ESTATE

52 MAIN ST. 475-5100

O'Hara - Arthur

Mr. and Mrs. Edward J. O'Hara

An evening service on August 4 in Marsh Chapel, Boston University was the setting for an exchange of marriage vows when Catherine Charlotte Arthur, daughter of Mrs. Margaret C. Arthur of Boston and Dr. Charles B. Arthur of Carlisle became the bride of Edward John O'Hara, son of Mrs. Edward James O'Hara of Oradel, N.J.

Rev. Wayne Walther officiated at his first wedding at the double ring ceremony.

The bride was given in marriage by her godfather and uncle, Capt. John W. Crawford, U.S.N., A.E.C. of Rockville, Md. The bride chose an Empire gown of polyester satin handtrimmed with seed pearls and her shoulder length veil fell from a cap of Dutch lace. She carried a bouquet of coral gladiola and white camellia petals.

Identically gowned bridal attendants, Mrs. Stephen Pettibone, matron of honor, Mrs. Ivan Biddick, and Mrs. Stephen Lewkowics wore gowns of English nosegay print over skirts of coral and cerise organze, sashed with wide velvet ribbons of coral and cerise to match the trim of their white picture hats. They carried bouquets of white rose and babies breath. All are colleagues of the bride at Mugar Library, Boston University. Flower girls, in matching costume and bouquets, were Misses Faustine and Marion Smoler of Manhasset, Long Island, nieces of the bride. Their brother, Stuart Smoler, was ringbearer.

Gordon S. Brooks of Wadsworth, Ill. was best man and ushers were Kenneth Garetano, Flushing, N.Y., Elliott Schwann, So. Plainfield, N.J. and Gus Sayers, Boston. Soloists were Janna Bremer, Norwood and Sue Walther, accompanied by Joseph Dyer, organist.

The wedding reception was held at "The Castle", President's home, Boston University.

The bride is a graduate of Mt. St. Joseph Academy, Brighton and Boston State College.

Her husband graduated from American University in Washington with an M.A. from New York University and has an M.L.S. from Rutgers.

The wedding trip includes London, the Mont Blanc tour from Chamonix and Munich.

On their return the couple will live in Brookline.

The bride is a niece of the late Miss Margaret Sweeney of 32 Chestnut St., a lifelong resident of Andover.

Elander & Swanton

52-58 MAIN ST. ANDOVER · CONVENIENT CREDIT ACCOMMODATIONS

FORMAL RENTALS

modern formal wear for proms, weddings, and other occasions.

Come to Elander & Swanton to be properly fitted by our tailor and your rental is certain to fit as your own formal wear would.

Shown is the classic Summer White Jacket. It is also available in Wine, Blue, Gold Maize and solid White.

OVER 30 STYLES TO CHOOSE FROM

Elander & Swanton

52-58 MAIN ST. ANDOVER · CONVENIENT CREDIT ACCOMMODATIONS

Mrs. William B. Owens, Jr.

Owens - Gower

The garden of the Lanam club was the setting for the wedding of Miss Beth Alison Gower, daughter of Mr. and Mrs. Bruce H. Gower, 13 Argyle St., Andover, to William Brooke Owens, Jr., son of Mr. and Mrs. William Owens, 14 Shady Lane, West Simsbury, Conn. on Saturday, Aug. 25.

Rev. David Blanchard, minister of North Parish Unitarian Church, North Andover officiated.

Given in marriage by her father, the bride wore a gown of ivory silk organza fashioned with a fitted princess bodice of English net and Irish lace, portrait neckline and bishop sleeves. Her A-line skirt was highlighted with lace garlands, and billowing circular train. A lace mantilla veil draped on a Juliet cap. She carried a spring bouquet of pink roses, daisies, cornflowers, ivy and baby's breath.

Miss Cynthia Lee Gower of Andover served as maid of honor.

Bridesmaids were Miss Kimberly Ann Gower of Andover, Miss Kay Elizabeth Severance of Marblehead and Miss Elizabeth Merrill Owens of Connecticut.

The attendants wore pink print on ivory silk organza background, Empire dresses with green ribbon and capped sleeves. They had pink picture hats with green ribbons. They carried one long stem pink rose.

Norman Webber of New York was best man.

Ushers were Robert Milliken of Vermont, Lee Fawcett of Alabama and Anthony Maramaro of Illinois.

The couple will reside in Cincinnati, Ohio.

The bride is a graduate of Andover High school and received a B.S. degree from Simmons College. She spent a semester of study at the University of Copenhagen, Denmark.

The bridegroom is a graduate of Dartmouth colege where he received a B.S. degree. He is enrolled at the University of Cincinnati School of Medicine, where he is a second year student.

Classes At YWCA

The Education Department of the Greater Lawrence YWCA is offering a choice of 35 different classes this Fall term which starts Sept. 17. Mail registration begins August 27, and registration at the YW desk starts Sept. 4.

The classes include: Knitting, weaving, crafts, pottery, crewel, jewelry making, bridge, sewing, caning, oils and piano.

A few of the short-term classes are: Picture framing, slip covers, pet fare & care, candlemaking, rug braiding, and "Put on a Pretty Face."

Workshops consisting of a one-day or one-evening class are: Pie making, bread making, "Let's Face It," and sewing machine care.

More classes than ever are being offered to the Teens & Preteens this Fall: Sculpture, sewing, piano, and "Smart Cookie" which is a baking class.

The school for children 3-8 now enrolling sept-june

SLC

pre-school
kindergarten
primary

685-8111

SINGER LEARNING CENTER
594 Chickering Road, No. Andover, Mass.

half day · full day · extended hours

Now is a good time to register your children ages 3 to 8 at Singer Learning Center. Each enrollment plan gives children an opportunity to discover mathematics, science, language, creative expression and the world of nature.

In addition, the new learning center has modern equipment and a well-qualified teaching staff.

Transportation also is available. So call the director now and find out if one of the openings fits you and your child's schedule. Remember, that's for children beginning age 3.

Miss Linda
daughter of
Herbert W. He
Ave., Andover,
of Robert G. H
and Mrs. Wilfr
Sylvester St.,
ecumenical cere
South Congreg

graduated from
niversity in
h an M.A. from
ersity and has an
tgers.
rip includes Lon-
Blanc tour from
Munich.
n the couple will
e.
niece of the late
Sweeney of 32
lifelong resident

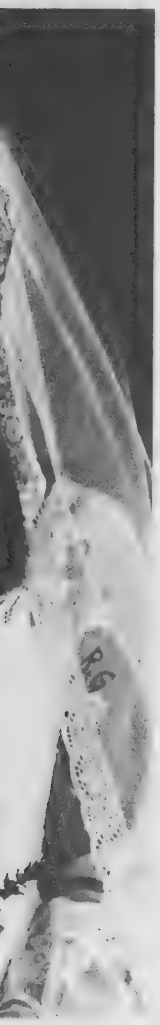

ll reside in Cin-

graduate of An-
l and received a
rom Simmons
nt a semester of
University of
nmark.
n is a graduate
olege where he
degree. He is
niversity of Cin-
of Medicine,
econd year stu-

s
CA

Department of
rence YWCA is
of 35 different
ll term which
Mail registration
7, and registra-
lesk starts Sept.

clude: Knitting,
pottery, crewel,
bridge, sewing,
piano.
ort-term classes
framing, slip
are & care,
ng braiding, and
Face."
sisting of a one-
ng class are: Pie
making, "Let's
sewing machine

han ever are be-
the Teens &
Fall: Sculpture,
and "Smart
a baking class.

Hugo - Herron

Mrs. Robert G. Hugo

Miss Linda Joyce Herron, daughter of Mr. and Mrs. Herbert W. Herron, 45 Maple Ave., Andover, became the bride of Robert G. Hugo, son of Mr. and Mrs. Wilfred O. Hugo, 64 Sylvester St., Lawrence at an ecumenical ceremony, Aug. 18 in South Congregational church, Andover.

Rev. J. Everett Bodge, pastor of South church and Rev. Thomas Wilhelm, O.S.A., assistant at St. Augustine's, officiated.

Given in marriage by her father, the bride wore an Empire gown of ivory peau de soie, organza and beaded alencon lace beaded in seed pearls and carried roses, stephanotis and baby's breath.

Miss Joyce Matthes was maid of honor.

Geoffrey Dupont served as best man and R. Gordon Berry and Reginald Perry ushered guests.

Following a garden reception at the bride's home, the couple left on a wedding trip to the White Mountains and Indian Cove, Guilford, Conn.

The bride is a graduate of Andover High school and is employed by Liberty Mutual Insurance Co., Andover.

Mr. Hugo, a graduate of Greater Lawrence Regional Vocational Technical High school, is employed at Dupont Motors.

Cheryl Childs

Cheryl Childs Engaged To G.T. Cardon

Mr. and Mrs. John P. Childs, 135 North St., Andover, announce the engagement of their daughter Cheryl Cynthia to G. Thomas Cardon, son of Mrs. Harold Dominguez of Roy, Utah.

Miss Childs is a graduate of Andover High School. At present she is a senior at Essex Technical Institute where she is Fashion Retailing Major. She is employed by Sears at Methuen Mall.

Mr. Cardon attended school in Utah and is a graduate of Georgetown High School. He is also a senior at Essex Technical Institute where he is majoring in Culinary Arts. He is employed by the Villa Restaurant.

Men still die with their boots on, with one foot on the accelerator.

CALL 475-1943 FOR
OUR AD TAKER

EXPERT
Haircutting
by MICHAEL
BEAUTY & WIG SALON
40 Main St. - 475-7072

END OF SEASON CLEARANCE
Kelvinator
ROOM AIR CONDITIONER

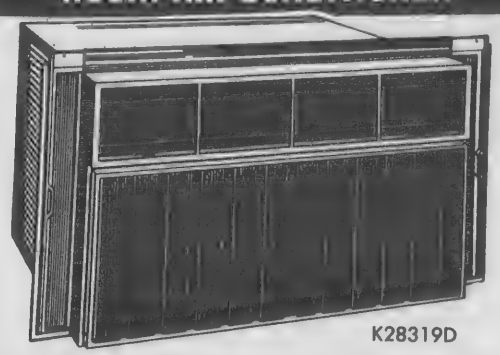

K28319D

FIVE YEAR REPLACEMENT ON ALL SERIES TWO
IF HERMETICALLY SEALED UNIT FAILS

SPECIAL SALE!
8000 B.T.U. MODELS $179
10,000 B.T.U. MODELS $219

SLIGHT EXTRA CHARGE FOR DELIVERY & INSTALLATION

PHINNEY'S
TELEVISION, INC. ANDOVER
27 BARNARD ST. ANDOVER 475-1175
PARK AT OUR DOOR - DAILY 9-5:30; FRI 9-9

Phyllis couldn't believe her ears!

When she heard about our Now Account.
A Now Account gives you all the advantages of a savings account and a checking account combined.
You earn 5¼% interest, just like a savings account.
And like a checking account, you can write a Negotiable Order of Withdrawal that looks and works like a check. Best of all, there's no monthly service charge.

You pay only 15¢ for each draft processed.
And you receive a monthly statement that records all transactions and interest.
Like to hear more?
Talk to our
Phyllis Thomes now!

NOW Account
Andover Savings Bank
ANDOVER 61 Main Street, 475-6103
N. ANDOVER 108 Main St., 683-4001
METHUEN 547 Broadway, 686-6835

Kruger — Consoli

At a garden ceremony and reception at the Pingree School, South Hamilton, July 22, Miss Karla-Louise Consoli, daughter of Mr. and Mrs. D.L. Consoli, Salem Street, Andover became the bride of Richard Edward Kruger, son of Mr. and Mrs. Jerome Kruger, 45 Jaffrey St., Weymouth Heights.

Rev. Francis Anderson of Braintree officiated.

Given in marriage by her father, the bride wore a high waisted gown of imported silk organza featuring candlestick sleeves, scoop neckline and cathedral train all complemented by motifs, garlands and lattice of heavy venice lace. The Siamese style headpiece was covered with matching lace and pearls featuring side drapes of beading and venice lace. The bride carried a nosegay of stephanotis and miniature pink and blue tinted roses.

Marilyn Pope of Abington served as matron of honor.

Serving as bridesmaids were Karen Consoli, of Methuen, cousin of the bride; Anita Brown of Andover, cousin of the bride; Marilyn Jackson of Jamaica, New York; Leslie Wolfson, North Woodmere, New York, and Irene Zaff of Newton.

The bridesmaids wore navy voile with long fitted sleeves, trumpet cuffs and white venice lace trim. The matron of honor wore a matching gown of geranium pink. They all wore lily of the valley head pieces, and carried white baskets filled with pink anterum, white stock and blue tinted roses.

David Pope of Abington, served as best man.

Ushering guests were Blair L. Consoli, of Andover, brother of the bride; Alan Kruger, Howard Kruger and Mark Kruger, brothers of the groom, all of Weymouth Heights, and Edward Feldman, of Quincy, a cousin of the groom.

Decorations at the ceremony and reception included antique urns of bright pink anterum, white snapdragons, and blue delphinium. There were also hanging baskets of bright pink geraniums. There were various flower arrangements throughout the grounds and school to complement the bridal party color scheme.

Joseph Trovato was organist for the ceremony and cocktail hour.

For her daughter's wedding Mrs. Consoli wore a full length gown of yellow chiffon. Her accessories were all in white.

Mrs. Richard E. Kruger

The mother of the groom was attired in a n aqua full length silk crepe gown with matching accessories.

Guests were present from California, New York, Vermont, Maine, Peabody and the South Shore.

Following a wedding trip to the Carribean, the couple will take up residence in the Bronx, New York.

The bride is a graduate of Pike School, Andover, Pingree School, South Hamilton and received her B.A. degree in psychology from C.W. Post College, Long Island in May. She will be a doctoral degree candidate in September at C.W. Post.

Mr. Kruger is a graduate of Weymouth High school and received his B.A. in Biology from American International College, M.S. in experimental hematology from Long Island University and is a Ph.D. candidate in experimental hematology at New York University. He is employed as a research biologist at the Food and Drug Research Laboratory in New Jersey.

"Those who are firm, enduring, simple and unpretentious are the nearest to virtue." Confucius

THE MAGIC NUMBER!
685-5000
for Your Rental Car
705 Haverhill St., Lawrence
Yours Truly, ECONO-CAR

© VOLKSWAGEN OF AMERICA, INC.
Save gas

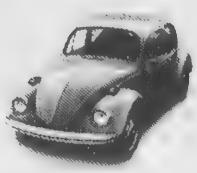

Park-Hegarty Volkswagen, Inc.
AUTHORIZED DEALER
248 Haverhill St., Methuen, Tel. 685-3571

WEST STREET MOTORS
YEAR END SALE
OF 1973
OLDSMOBILES
SAVE
HUNDREDS OF DOLLARS
BUY NOW!
PRICES WILL NEVER BE LOWER
WEST STREET MOTORS
Your OLDSMOBILE Dealer
134 West St., Lawrence 683-8775

YEAR-END
CLEARANCE
GREAT SAVINGS
'73 FORDS
FORD
SHAWSHEEN MOTOR MART INC.
39 HAVERHILL ST. ANDOVER TEL. 475-0767
Your Traditionally Trustworthy Ford Dealer For Over 30 Years

SUMMER CLEARANCE
22%
DISCOUNT*
On All Brand New 1973
CHRYSLER & PLYMOUTH FURYS
*Based on Mfgr's. base price. Power steering, power disc brakes, automatic transmission and factory equipment std. Freight, dealer prep if any and options extra.
Clark Chrysler Plymouth
273 South Union St., Lawrence
Tel. 688-6053

VAULTS
HONDA
THE NEWEST DEALER IN THE AREA VERY SOON THE LARGEST
Complete line of HONDA motorcycles, leathers, accessories and goodies.
260 Main St. (Route 28)
No. Reading, Mass.
944-8428 664-5256

AT THE CHURCHES

St. Augustine's Church
Rev. Jerome A. Holland, O.S.A.
Pastor

SATURDAY: Masses 4 p.m. and 5:30 p.m.

SUNDAY: Masses at 7, 8:45, 10, 11:15 a.m. and 12 noon.

Daily Masses: 8 a.m., 5:30 p.m.

Holy Day Masses: 7, 8, 10:30 a.m., 5:30 and 7 p.m. Evening before - 4 and 5:30 p.m.

First Friday Masses: 8, 10:30 a.m. and 5:30 p.m.

Penance: Before daily Masses. Saturday: 5 - 5:30 p.m. and 7:30 - 8:30 p.m.

Baptisms: Fourth Sunday of the month. Expecting parents should contact the rectory prior to the child's birth to register for Baptismal workshop.

St. Robert Bellarmine Church
Rev. William J. Fitzgerald
Pastor

SATURDAY: Evening Mass 5 p.m.

SUNDAY: Masses 7, 9 and 11:30 a.m.

St. Joseph's Church
(Ballardvale)

SUNDAY: Masses 9, 10:15 and 11:30 a.m. Confessions heard before Mass. Holyday Mass 9 a.m.

Andover Bible Chapel
266 Lowell Street

SUNDAY: 9:15 a.m. Communion Service; 11 a.m. Morning Service and Sunday School; 7 p.m. Evening Service; Nursery available.

Ballard Vale United Church
Methodist & Congregational
Rev. Charles A. Fowlie

SUNDAY: 9:30 a.m. Worship, including Children's Message and Hymn Time and Nursery. All are welcome including children.

Temple Emanuel
483 Lowell St., Lawrence
Rabbi Harry A. Roth
Cantor Irving Shuman

FRIDAY: 6 p.m. Chapel Service.

SATURDAY: 9 a.m.

SUNDAY: 9 a.m.

South Church
(United Church of Christ)
Rev. J. Everett Bodge

SUNDAY: 9:30 a.m. Union Service at South Church, Rev. Richard Balmforth will preach.

Andover Baptist Church
Rev. Earl Robinson, Pastor

SUNDAY: 10 a.m. Summer service with sermon by the pastor on "Detour" concluding the series on "Road Signs For Life." Nursery care for infants through age 6 is provided. Next Sunday our church returns to its regular hours of Sunday School at 9:30 a.m. and worship at 10:45 a.m.

Faith Lutheran Church
360 South Main St.
Rev. Donald B. Myrom, Pastor

SUNDAY: 9:30 a.m. The Service with Holy Communion; Nursery provided; Service title: "Arrogance: The Profile of the Modern Man."

First Church of Christ
Scientist
278 North Main Street

SUNDAY: 10:30 a.m. Sunday School; Nursery available; Church Service. Subject of lesson sermon; "Christ Jesus." Evening services every first and third Sunday at 7 p.m. Wednesday: 8 p.m. Testimony Meeting.

Free Church
(Congregational)
Rev. Richard B. Balmforth
Pastor

SUNDAY: 9:30 a.m. Union Service at South Church with Rev. Richard B. Balmforth preaching on "Blessed Are The Pure In Heart." Nursery care provided.

North Andover

First United Methodist Church
57 Peters Street
North Andover, Mass.
Rev. Donald K. Coburn, Minister

SUNDAY: 9:30 a.m. Morning Worship.

Trinitarian Congregational
Church
Rev. Herbert I. Schumm

SUNDAY: 10 a.m. Worship Service, Church School.

St. Gregory
Armenian Apostolic Church
155 Main St., North Andover
Rev. Arshag Daghlian, Pastor

SUNDAY: 9:45 a.m. morning Prayer; 10 a.m. Badarak.

St. Paul's Episcopal Church
390 Main Street
Rev. Kenneth L. Jones, Rector

SUNDAY: 8 a.m. Service of Holy Communion; Thursday: 7 p.m. Family service.

Fellowship Bible Chapel
Rev. Joseph Stringer

SUNDAY: 10:30 a.m. Worship Service.

Judson Memorial Chapel,S.B.C.
North Andover
Community Center

SUNDAY: 9:30 a.m. Worship Service.

St. Michael's Church
Rt. Rev. Msgr. William A. Long
Pastor

SATURDAY: Masses at 4, 5:30 and 7 p.m.

SUNDAY: Masses at 7, 8, 9:15, 10:30 a.m. and 12 noon, 5:30 p.m.

Daily Mass at 6:45 a.m. and 9 a.m.

Cookout Concludes Program

Thirty members of the Recreation/Community School Department's summer staff combined their final task of playground inventory with a cook-out at Recreation Park on Friday, Aug. 24.

After the final Interest/Enrichment classes and playground activities ended at 1:30 p.m. Staff members, with chief of maintenance Ed Whitten, packed remaining equipment and supplies and assisted in their removal to winter storage.

Campcraft instructors preceded their fellow staff members to the Park to begin preparations for the cook-out and to arrange a surprise birthday party for the Ballardvale playground supervisor, Richard Ferguson.

The staff spent the last afternoon they would all be together before leaving for college and winter jobs in evaluating and assessing the summer program.

Three year staff veteran, Marilyn Fyfe summed up the general feeling of staff members when she said, "It was the best year ever."

The world's largest permanent circus is appropriately named the Circus Circus. Built in Las Vegas, Nevada, in 1968, this fantastic structure covers an area of 129,000 square feet, and is capped by a plexiglass roof that's 90 feet high.

Don't attempt to bluff unless you can deliver the goods.

CALL 475-1943 FOR
OUR AD TAKER

THRIFTY RENT-A-CAR
NOW IN
ANDOVER
ALL CARS
8¢ A MILE
PLUS LOW TIME CHARGE
2 RAILROAD AVE.
475-9129

WOODWORTH MOTORS, Inc.
Shawsheen Square, Andover
CADILLAC TEL. 475-6200
CHEVROLET
SPECIAL
All This Week
New 1973 Chevrolet
& Demonstrators
All Models Available
Bank Financing Available

HERVY W. CROTEAU INC.
180 BEACON ST.
ANDOVER
475-2593
SEPTIC TANKS
PUMPED OUT
REPAIRED

SAVE NOW -
FILL YOUR TANK -
VILLAGE ANNEX
TEXACO
CYR OIL CO.
14 North Main St., Andover
TEXACO
HOURS: 6 A.M. to 8 P.M.
SUNDAYS: 8 A.M. to 6 P.M.
S & H STAMPS • ZIP SERVICE • THRIFTY PRICES

LOW COST LEASING
Clearance Specials On New 1973 Models - Examples
Grand Torino 2 Dr....$119.66 per month
Grand Torino 4 Dr....$116.12 per month
Grand Torino wagon ...$129.24 per month
Fully Equiped: Including "FACTORY AIR-COND."
Rates Include: EXCISE TAX, PLATES, TITLE & REGISTRATION
All Types of Fine Leases Available
Now Taking Request On 1974 Models
WILMINGTON FORD
Route 38 • Wilmington • Tel. 658 - 6800

Comfort Plus.
Michelin Radials smooth out all the bumps.
Ahh. That's how it feels to ride on Michelin steel belted radial tires. They're designed for the suspension systems of today's cars. And they absorb the jangles and jolts of rough roads like they weren't there. A cushion of rubber and steel.
Make yourself comfortable. Let's talk Michelin steel belted radials today.
Our radial specialists will help you select the right tire for your car!
MICHELIN
W. A. SCHLOTT
TIRE COMPANY
160-170 So. Broadway Lawrence
Tel. 685-0771

PINEWOOD GARDEN, Inc.
327 Main St., Rte. 28
No. Reading 664-4472
● EVERGREENS
● TREES ● SHRUBS
● FLOWERS ● SUPPLIES

WISHING WELL, INC.
325 Main St., Rte. 28
No. Reading 664-4961
Visit Our Gift Shop - Hundreds of Unique Items To See
SWIMMING TIME! - See Us For
TIKI POOLS

QUALITY CAMPING & SPORTING GOODS AT DISCOUNT PRICES
MICKEY'S
500 Essex St., Lawrence
OPEN TUES. THURS. & FRI. TILL 9
687-1701 - REAR OF STORE PARKING

KENNER'S
SHOE STORE
537 Broadway, Lawrence
WIDE WIDTHS TO EEEEE for MEN, WOMEN & CHILDREN
682-1632 Convenient Parking
OPEN TUES. & FRI. NITES TIL 9

Serving Andover For 87 Years
Open Tuesday, Thursday and Friday till 9 P.M.
Free Validated Parking At Rear Entrance of Store
686-6157
SULLIVAN'S FURNITURE
226 ESSEX ST., LAWRENCE

ELM ST. AUTOMOTIVE
TEXACO
15 ELM ST. ANDOVER
475-5873
COMPLETE AUTOMOTIVE REPAIRS
Foreign and Domestic
HiPerformance Work Our Specialty

SEE OUR WONDERFUL WORLD OF LIGHTING:
● LIGHTING FIXTURES
● KYANIZE PAINT
● ARTIST'S SUPPLIES
Totally Alive — A New Wallpaper Showroom!
MID-CITY SUPPLY
92 Broadway (near Common St.) Lawrence 688-1848

Richard's TV
48 Water St., North Andover
COLOR SPECIALISTS
●ZENITH & RCA TV
●KELVINATOR APPLIANCES
SALES & SERVICE
682-7137

THE BEVERAGE BARN
SOFT DRINK DISCOUNT CENTER
179 Andover St.
Andover, Mass.
475-8152

THERESA (MANZI) AMORE
SONOTONE
HEARING AIDS
HOUSE CALLS MADE
The Amazing New Sonotone
All in your ear
BAY STATE BLDG. ROOM 315
301 ESSEX ST., LAWRENCE
682-4730

REUPHOLSTERING
Madison Hill
686-7264
Custom made
Living room furniture
Custom Drapes
Slip Covers
Lic. Mft. #1972

Featuring - SEIKO WATCHES
KOLSKY JEWELRY CO.
JEWELRY AND GIFTS FOR ALL OCCASIONS
442 ESSEX ST., LAW.
OPEN TUES. & FRI. TILL 9

Jack Spires Paint & Wallpaper Co.
LARGEST SELECTION OF WALLPAPER
NORTH OF BOSTON - AT DISCOUNT PRICES
● Unlimited Colors In Touraine Paints
205 So. Union St., Lawrence — 683-4371

BUSINESS PROFILES

Foreign & Domestic Auto Repair At Elm Street Automotive

When your foreign car needs repair or service of any kind, you don't have to travel any farther than Andover Square! Elm Street Automotive at 15 Elm Street, Andover, specializes in COMPLETE car repair, including both foreign and domestic, plus high performance work. Ron Abraham, owner, and his staff of mechanics are well qualified in all phases of automotive repair on all makes of cars. They are proud of their service, their prices and the quality of the work they offer.

A specialty of Elm Street Automotive is complete ignition and carburetion tune-up service. And now, this conveniently located Texaco station is offering guaranteed tune-ups, in writing. That's right, Elm Street Automotive now gives an 8,000 mile or 6 months Written Guarantee on all tune-ups! They carry a full stock of parts, tires and accessories in order to service their customers as promptly as possible.

No matter what your automotive problems are, take them to Elm Street Automotive. Ron and his mechanics, Jeff Watson, Fred Froburg and Leo Lynch, offer expert brake service, front end repair, alignment and balancing, expert work on exhaust and cooling systems, etc. They aim to please and realize that a satisfied customer is their best investment.

As a convenience to customers, Elm Street Automotive offers free pick up and delivery service on repair work, when needed. They honor the following credit cards: Texaco, Master Charge, Bank Americard and American Express.

Call Elm Street Automotive at 475-5873 for an appointment or drive in any time - open daily from 7 A.M. to 7 P.M., Saturdays till 5. Located just off Elm Square in Andover. Satisfaction guaranteed.

VOLKSWAGEN
SALES & SERVICE
Quality Economy
● SEDANS
● CONVERTIBLES
● WAGONS
● KARMANN GHIA
AUTHORIZED
●SALES●PARTS●SERVICE
Park-Hegarty Volkswagen
(Formerly Harrison-Park Corp.)
248 Haverhill St., Melh. 685-3571

SUTTON TRAVEL SERVICE, Inc.
Merrimack Valley's Most Experienced Travel Agent. International and Domestic, Tours, Cruises & Resorts. Free Consultations.
1 Lowell St., Andover 475-4251
21 Lawrence St., Law. 686-9521

BiZ-Zee Needles
25 BARNARD ST., ANDOVER
475-7009
Complete Lines Of All Handwork Items
New Shop - New Ideas
Browsers Welcome
No Charge For Instructions
When You Need Help

NORTH ANDOVER STAMP SERVICE
67 Main St.
683-7962
Everything For The Collector
● Supplies
● Stamps
● Coins ● Albums
'Big Jim'

HILDA'S Hair Stylist
Franchised ESKA Salon
AMPLE HAIR STYLISTS ON DUTY FOR FAST, EXPERT SERVICE
Shawsheen Plaza, Andover
WALK-IN or CALL 475-2531

PORSCHE / AUDI
A division of Volkswagen
SALES & SERVICE
Porsche 914/4
Porsche 914/6
Porsche 911 Series
AUDI Fox
AUDI 100 LS
PARK - HEGARTY PORSCHE/AUDI, INC
722 Lowell St., Law. 686-9748

Every Pattern Of Sterling Silver Made In America Is Available Here
GRECOE JEWELERS
26 Park St. 475-0830

Valentine
One Elm Street 475 - 2929
Flowers From The Heart

OUR 104th YEAR
Tel. 682-6536
LORD'S
Quality Shoes since 1869
275 ESSEX ST LAWRENCE

TOWN & COUNTRY PAINT & WALLPAPER
205 Pleasant St., Rte. 125, No. Andover
685-6741
LIBERAL DISCOUNTS ON PAINT & WALLPAPER
Touraine Paint

LARKIN LAWNMOWER SERV. INC.
ROUTE 62, NO. READING
SUPPLIES
LAWN & GARDEN TRACTORS
RIDING MOWERS
ARIENS SNOW BLOWERS
HAHN-ECLIPSE LAWN MOWERS
TORO LAWN MOWERS & SNOW BLOWERS
944-0289 • 664-4100

DICK'S
TELEVISION & APPLIANCES
Sales & Service
RCA - NORGE - ZENITH - WHIRLPOOL
466 Haverhill St., Lawrence
686 - 3584

BARRON OIL CORP.
Automatic Heating and Fuel Oil
● Allis Chalmers & Hahn Eclipse
● LAWN & GARDEN EQUIPMENT
3 MASS. AVE. NO. ANDOVER 685-5040

Clark
Chrysler Plymouth
688-6053 OPEN EVENING
273 So. Union St., Lawrence

DALRYMPLE OIL CO., INC.
● Heating and Air Conditioning Specialists
● Frigidaire Appliances
244 Broadway, Law. 683-2455

SHAWSHEEN SERVICE
AMERICAN
202 Andover St.
Ballardvale
Complete Auto Repairs
Auto Electric Service
475 - 9701

COLUMBIA AUTOMOTIVE TOPS AND INTERIORS
165-167 So. Broadway, Lawrence
MESSINA BROS.
FURNITURE UPHOLSTERY
Est. 1937 683-2205

ANDOVER Gulf SERVICE
65 Main St. Andover
For all your automotive needs: Tune-ups, brakes, alignment, etc. Qualified Registered Technicians. All work guaranteed.
William Tynan, Prop. - 475-9465

SUPREME CLEANERS OF ANDOVER
1 HR. DRIVE-IN SERVICE
SAME DAY SHIRT SERVICE
REPAIRS & ALTERATIONS
475-6636
GREEN STAMPS
Shawsheen Plaza Shopping Center

TRIPOLI BAKERY
MAKERS OF ITALIAN BREAD, ROLLS, PASTRIES
PIZZA SHOP
104 Common St., Law. 682-7754

Today's circus performers would have to go a long, long way to equal the feats performed by a man named Blondin. In 1859, for example, this daring fellow not only walked across Niagara Falls on a tightrope, he did it while carrying another man.

PLAZA WEST BEVERAGES

211 (Rear) NORTH MAIN ST. ANDOVER

Facing The Shawsheen Plaza TEL. 475-3335

The Finest BEER & WINES

GOT A WINE PROBLEM? CONSULT US!

As wine experts, we will assist you in the selection of that "just right" wine to suit any occasion!

Hard To Find - But Worth The Effort

Phil and Ida Pizzano

WINE MERCHANTS

BUY HIRE FIND RENT SELL

TOWNSMAN CLASSIFIEDS DO THEM ALL!!!

25 WORDS $1.15

CALL 475-1944

LEGAL NOTICES

37861 Reg.
Commonwealth of Massachusetts
LAND COURT

To the Town of Andover, a municipal corporation, located in the County of Essex and said Commonwealth; WILHELMINA SWITLEKOWSKI, formerly known as WILHELMINA ZNAMIEROWSKI, of said Andover; ROBERT C. HAUFLER, of Boston, in the County of Suffolk and said Commonwealth; and THE G S F CORPORATION, a duly existing corporation, having an usual place of business in Lawrence, in the County of Essex and said Commonwealth; and to all whom it may concern:

Whereas, a petition has been presented to said Court by GEORGE MOREY, of Lexington, in said County of Middlesex and JOHN E. DELOURY, of said Andover, to register and confirm their title in the following described land:

A certain parcel of land with the buildings thereon, situate in said Andover, bounded and described as follows:

NORTHEASTERLY by Lowell Junction Road 68.07 feet and 114.81 feet respectively;

EASTERLY and SOUTHEASTERLY by land now or formerly of ROBERT C. HAUFLER 162.75 feet and 266.69 feet respectively;

SOUTHWESTERLY by land now or formerly of ROBERT C. HAUFLER 180 feet;

NORTHWESTERLY and WESTERLY by land now or formerly of WILHELMINA SWITLEKOWSKI (ZNAMIEROWSKI) 178.49 feet and 181.46 feet respectively.

Petitioners admit the above-described land is subject to the following:

1. Admit that the property is subject to utility easement as shown on a plan hereinafter-mentioned.

Petitioners deny the above-described land is subject to the following:

1. The petitioners deny the rights of anyone to use the area between the "Old Street Line" and Lowell Junction Road and seeks to have the "Old Street Line" delineated from the plan.

The above-described land is shown on a plan filed with said petition and all boundary lines are claimed to be located on the ground as shown on said plan.

If you desire to make any objection or defense to said petition you or your attorney must file a written appearance and an answer under oath, setting forth clearly and specifically your objections or defense to each part of said petition, in the office of the Recorder of said Court in Boston (at the Court House), or in the office of the Assistant Recorder of said Court at the Registry of Deeds at Lawrence in the County of Essex where a copy of the plan filed with said petition is deposited, on or before the twenty-fourth day of September next.

Unless an appearance is so filed by or for you, your default will be recorded, the said petition will be taken as confessed and you will be forever barred from contesting said petition or any decree entered thereon.

Witness, MARILYN M. SULLIVAN ASSOCIATE JUDGE of said Court, this ninth day of August in the year nineteen hundred and seventy-three.

Attest with Seal of said Court.
(Seal)
MARGARET M. DALY, Recorder.
Frederick J. Conroy, Esq.,
114 Waltham Street,
Lexington, Mass. 02173

August 16-23-30

TOWN OF ANDOVER
PUBLIC HEARING

A public hearing will be held in THE HALL, SECOND FLOOR, MEMORIAL HALL LIBRARY, ANDOVER on THURSDAY, SEPTEMBER 6, 1973, commencing at 7:30 P.M. on the petition of ANDOVER HOUSING AUTHORITY, 100 Morton Street, Andover for a variance from the requirements of Article VIII, Section V.A. of the Zoning By-Law to permit the construction of housing for the elderly to accommodate 40 tenants and 6 parking spaces.

Premises affected are located at 250 NORTH MAIN STREET, Andover, in a Single Residence B District and are shown on Assessor's Map 37 Lot 55.

DOMENIC S. TERRANOVA
Chairman

Dates of Issue:
Aug. 23 & 30, 1973 (Corrected Ad)

TOWN OF ANDOVER
PUBLIC HEARING

Shetland Properties, having petitioned the Board of Selectmen for a license to keep and store 1000 gallons Red Label flammable fluids on the land of the petitioner in the said Town of Andover, a public hearing will be held on Monday, September 10, 1973 at 7:30 P.M. at the Town House, in accordance with provisions of the General Laws relating thereto.

By order of the
BOARD OF SELECTMEN
ELDEN R. SALTER
Town Clerk

Date of Issue
August 30, 1973

TOWN OF ANDOVER
PUBLIC HEARING

Endrock Associates (Raytheon) having petitioned the Board of Selectmen for a license to keep and store 48,800 cu. ft. of Hydrogen Gas in above-ground tanks on the land of the petitioner at 350 Lowell Street, in the said Town of Andover, a public hearing will be held on Monday, September 10, 1973 at 7:30 P.M. at the Town House, in accordance with provisions of the General Laws relating thereto.

By order of the
BOARD OF SELECTMEN
ELDEN R. SLATER
Town Clerk

Date of issue
August 30, 1973

TOWN OF ANDOVER

NOTICE

THE BOARD OF SELECTMEN OF THE TOWN OF ANDOVER, ACTING AS THE BOARD OF PARK COMMISSIONERS, PURSUANT TO ITS AUTHORITY TO MAKE RULES FOR THE USE AND GOVERNMENT OF PUBLIC PARKS WITHIN THE TOWN, HEREBY GIVES NOTICE THAT ON AUGUST 27, 1973, THE FOLLOWING RULES WERE ADOPTED.

1. No person shall consume any alcoholic beverage or alcohol, as those terms are defined in Chapter 138, Section I of the Massachusetts General Laws, while in or upon the Park located northerly of the East Junior High School and bounded by Bartlet Street, Chestnut Street, and Whittier Street.

2. No person shall consume any alcoholic beverage or alcohol, as those terms are defined in Chapter 138, Section I of the Massachusetts General Laws, while in or upon the Park located on Elm Square and commonly referred to as the area at "The Wall". Said Park being bounded and described as follows:

Beginning on High Street at land of Lally Southerly along High Street at the face of a Wall 80 feet more or less, westerly and northwesterly by Elm Street 30 feet more or less, northerly by North Main Street 80 feet more or less to land of Lally, easterly 70 feet more or less by land of Lally to the point of beginning.

By order of the
BOARD OF SELECTMEN
ELDEN R. SALTER
Town Clerk
August 30, 1973

TOWN OF ANDOVER

PLANNING BOARD
PUBLIC HEARING

In accordance with Chapter 41, G.L. Section 81, notice is hereby given that the Planning Board of the Town of Andover will hold a public hearing Monday, September 10th, 1973 in the Memorial Hall Library, second floor at 8:00 P.M. on the petition of RICHARD GRIECO for a plan drawn by Northern Associates, Inc., of Lawrence, Mass.

One-lot subdivision located off William Street.

MARGARET R. KECK, Chairman
Andover Planning Board
Aug. 23-30, 1973

Seven To Attend Vermont College

Seven Andover residents are among the 2,096 students entering the University of Vermont.

They are:

Nancy Clifton, 132 Holt Road; William J. Drake, 22R Hidden Field; Bruce J. Greenbaum, 1 Cyr Circle; Clifton P. Kenney, 44 Birch Road; Robert J. Macartney, 140 Argilla Road; Thomas M. McNamara, 6 Downing St.; and Amy Rogers, 93 Spring Grove Road.

LEGAL NOTICE

TOWN OF ANDOVER
PLANNING BOARD
PUBLIC HEARING

In accordance with Chapter 40A, Section 6 of the General Laws, notice is hereby given that the ANDOVER PLANNING BOARD will hold a public hearing MONDAY, SEPTEMBER 10th, 1973 at 8:30 P.M. in THE MEMORIAL HALL LIBRARY, SECOND FLOOR, for the consideration of the following amendment to the zoning bylaw:

ARTICLE To see if the Town will vote to make the following changes to the Zoning Bylaw, (Article VIII):

AMEND Section I. (Purpose) by adding the following new Paragraph a.:

a. The purpose of the flood plain area is to control land use encroachments and development in areas unsuited for intended purposes because of flood hazards; to protect human life and health; to minimize public and private property damage; to assure the continuation of the natural flow pattern of the water course(s); to minimize surface and groundwater pollution which will affect human, animal or plantlife; and to provide for public awareness of the flooding potential.

AMEND Section II. (Definitions) by adding the following new definitions:

Flood. An overflow of lands not normally covered by water and that are used or usable by man. Floods have two essential characteristics: the inundation of land is temporary; and the land is adjacent to and inundated by overflow from a river, stream, lake or other body of water.

Flood Plain. The areas adjoining a river, stream, watercourse, lake or other body of standing water that have been or may be covered by floodwater.

Intermediate Regional Flood, (I.R.F.); a flood having an average frequency of occurrence in the order of once in 100 years or a 1% probability of occurrence in any given year.

AMEND Section III. (Establishment of Districts) by adding the following new Paragraph E. (Flood Plain Area Delineation):

E. Flood Plain Area Delineation

The following lands are hereby designated as being Flood Plain areas:

a. Merrimack River

All land along or sloping toward the Merrimack River at or below the Intermediate Regional Flood elevation (in feet above mean sea level) indicated below is designated as being flood plain area:

Location	Elevation**
(1) Tewksbury-Andover line to Andover-Dracut-Methuen line	56' - 53'
(2) Andover-Dracut-Methuen line to Interstate Hwy. 93 Bridge	53' - 50.2'
(3) Interstate Hwy. 93 Bridge to Andover-Methuen-Lawrence line	50.2' - 49'

b. Shawsheen River

All land along or sloping toward the Shawsheen River at or below the Intermediate Regional Flood elevation (in feet above mean sea level) indicated below is designatedd as being flood plain area:

Location	Elevation**
(1) TewksburyAndover line to Interstate Hwy. 93 Bridge	81' - 78.9'
(2) Interstate Hwy. 93 Bridge to Tewksbury-Andover line	78.9' - 77'
(3) Tewksbury-Andover line to B & M R.R. Bridge (1st)	77' - 77'
(4) B & M R.R. Bridge (1st)) to B & M R.R. Bridge (2nd)	77' - 76'
(5) B & M R.R. Bridge (2nd) to Andover Street Bridge	76' - 74'
(6) Andover Street Bridge to Ballardvale Dam	74' - 74'
(7) Ballardvale Dam to Central Street Bridge	65' - 61'
(8) Central Street Bridge to B & M R.R. Bridge (3rd)	61' - 59'
(9) B & M R.R. Bridge (3rd) to Redman Card Clothing Co. (Dam)	59' - 59'
(10) Redman Card Clothing Co to Essex Street Bridge (Dam)	48' - 48'
(11) Essex Street Bridge to Stevens Street Bridge	48' - 45.5'
(12) Stevens Street Bridge to Stevens Mill Dam	45.5' - 45'
(13) Stevens Mill Dam to No. Main Street Bridge	37' - 36.7'
(14) No. Main Street Bridge to Balmoral Street Bridge	36.7' - 34.3'
(15) Balmoral Street Bridge to American Woolen Dam	34.3' - 34'
(16) American Woolen Dam to Haverhill Street Bridge	34' - 34'
(17) Haverhill Street Bridge to Dam and Utility Bridge at old Raytheon Plant	34' - 33.8'
(18) Dam and Utility Bridge at old Raytheon Plant to B & M R.R. Bridge (4th)	33.8' - 33.8'
(19) B & M R.R. Bridge (4th) to Andover-Lawrence line	33.8' - 33.8'

** The elevation figures shown above are to be used in determining the location of the Flood Plain area. Plans showing the general location of the Flood Plain area boundary, to be used only as a general guide, are available for reference purposes in the Planning Board office.

The higher elevation figure applies to the upstream end of the designated area while the lower elevation applies to the downstream end. The flood plain area boundary elevation for any land is determined by interpolation between the flood plain elevation figures shown in the above tables on the basis of its relative distance from the upstream and downstream ends.

AMEND SECTION IV.A. (Use Regulations-Permitted Uses) by adding a new Paragraph #5 as follows:

5. In Flood Plain Area, - such areas are subject to control in all zoning districts of the Town of Andover. In the flood plain areas, those uses consistent with the purpose of Flood Plain management stated in Section I.a. are permitted only if consistent with the permitted uses of the zoning district in which the flood plain area is located and only if all conditions for a special permit are fulfilled. (See Section VI.H.).

Non-conforming buildings, structures, and uses are provided for in Section VII. Non-Conformance.

The portion of any lot delineated as being within a flood plain area may be used to meet the area and yard requirements for the district in which the remainder of the lot is situated.

AMEND Section IV.B. (Table of Use Regulations) by adding the following new Paragraph under NOTE:

NOTE: All uses listed below are subject to the special permit requirements of flood plain areas where applicable.

AMEND Section VI. (Other Requirements) by adding the following new Paragraph H.:

H. Flood Plain Area

In granting a special permit the Board of Appeals shall be satisfied that the following conditions are met:

1. New construction or substantial improvements of residential structures within the flood plain area must have the lowest floor (including basement) elevated to or above I.R.F. level.

2. New construction or substantial improvements of non-residential structures within the flood plain area must have the lowest floor (including basement) elevated to or above I.R.F. level or, together with attendant utility and sanitary facilities, be floodproofed up to the I.R.F. level.

3. The proposed structure or use or site development plan shall not be contrary to the purposes of flood plain area management as set forth in Section I.a. (above) or the permitted uses in the zoning district in which the flood plain is located.

4. The Board of Appeals shall ascertain that the request has been referred to the Conservation Commission, the Board of Health and, where industrial lands are involved, the Industrial Commission, and reported upon within 15 days after the public hearing.

5. The building and site development plans shall be prepared by an engineer well qualified in floodproofing techniques and flood plain area development. Plans for a proposed major site development should include existing and proposed buildings, original and final grade elevations, showing contours at 1' elevations with the I.R.F. line plotted on these contours, and the methods of drainage. Minor developments must plot the I.R.F. line on the property under consideration.

These plans shall show in detail the security of driveway or walkway emergency access to the building during flooding.

6. All structures and site development shall be in compliance with Federal and State regulations including "Criteria for Land Management and Use", (as amended from time to time) and set forth in the National Flood Insurance Program.

AMEND Section VII., (Nonconformance) by adding under "A" a new Paragraph #3. as follows:

3. In flood plain areas, buildings or structures in existence at the time of the adoption of this bylaw may undergo alteration involving normal maintenance, repairs, reconstruction, extension or structural changes; provided that in no case may such buildings or structures be enlarged or extended more than a sum total of ten (10) percent in volume or floor area without a special permit from the Board of Appeals under Section VI.H. and

AMEND Section VII. (Nonconformance) by numbering the existing paragraph under "B" as #1 and adding a new Paragraph #2 as follows:

2. In flood plain areas, if buildings or structures in existence at the time of the adoption of this bylaw shall have been damaged by fire, explosion or other catastrophe to the extent of 80% of its assessed value, such buildings or structures shall not be restored unless the Board of Appeals, acting under Section VI.H. grants a special permit. If damaged to a lesser degree, the building may be restored or rebuilt provided that the location is not changed so as to increase the flood hazard, and the area and volume of the building is not increased. An opinion from the Town Assessor shall be requested in determining the extent of damage.

ANDOVER PLANNING BOARD
By MARGARET R. KECK, Chairman

Aug. 23 & 30, 1973

READ USE CLASSIFIED ADS for fast results

Special Notices a

YOUR WEDDING IN Natural Color - Large assortment of proofs. Formal portraits and candids. Specialized lighting. Call 688-1098 for appointment to see our professional work. a-F-22-TF

PLAY GROUP FORMING - Children around 4 years old; Westwind Road area, off Elm Street, Andover. Call 475-1902. a-Au-30

HOME OWNERS - ANDOVER has a public showroom located at 63 Park Street. Before you buy any exterior products for your home, stop in and see us. 475-5053. a-J-21-28-TF

THERMOGRAVED WEDDING INVITATIONS and a complete line of Wedding Stationery. Fine selection of papers and type-faces. Prompt service. ANDOVER TOWNSMAN, 15 Central Street. 475-1943. a-TF

Lost and Found b

FOUND - CHOCOLATE POINT Siamese female cat with 4 kittens. Please call 475-3619. b-Au-30-S-6

THE EASIEST WAY to get to The Andover Window Shop & Aluminum Products is to walk up Park Street until you get to Classique Coiffures, then turn right. b-J-21-28-TF

LOST: 7/27 GRAY & White female kitten, 11 mo. old; double front paws; vicinity of Kathleen Drive & Highland Road. Please call 475-2331 week nights after 6:00 P.M. b-Au-23-30

Lost Bank Books b-b

ANDOVER SAVINGS BANK Pass Book No. 300413 has been lost and application has been made for payment in accordance with Sec. 20, Chap. 167 of the General Laws. Payment has been stopped. b-b-Au-23-30

ANDOVER SAVINGS BANK Pass Book No. 70772 has been lost and application has been made for payment in accordance with Sec. 20, Chap. 167 of the General Laws. Payment has been stopped. b-b-Au-30-S-6

ANDOVER SAVINGS BANK Pass Book No. 300375 has been lost and application has been made for payment in accordance with Sec. 20, Chap. 167 of the General Laws. Payment has been stopped. b-b-Au-30-S-6

ANDOVER SAVINGS BANK Pass Book No. 302223 has been lost and application has been made for payment in accordance with Sec. 20, Chap. 167 of the General Laws. Payment has been stopped. b-b-Au-30-S-6

ANDOVER SAVINGS BANK Pass Book No. 65484 has been lost and application has been made for payment in accordance with Sec. 20, Chap. 167 of the General Laws. Payment has been stopped. b-b-Au-30-S-6

Services Offered c

INVISIBLE WEAVING - Moth holes, burns, tears in clothing rewoven invisibly. Estimates cheerfully given. Call 475-3823, Mrs. Helen R. Koester, 142 Lovejoy Road, Andover. c-S-28-TF

RENT-A-PARENT - North Shore couples will care for your home and children while you enjoy your vacation. Interviews and references available. Call University Home Services. 595-4045. c-Jy-26-TF

FLOOR CLEANING SERVICE, Floors cleaned and waxed. Hardwood floors, waxed. Dependable service. Call Mr. Kerr, Danvers, 774-3865. c-J-18-25-TF

SIMON VACUUM CLEANER Company, Merrimack Valley's largest Sales and Service Center, offers guaranteed service on Electrolux, Hoover, Royal, Eureka, etc. Free home demonstrations. Call 683-8359. c-O-23 30-TF

ALLEN CONTRACTING CO. Roofing, Building, Remodeling, Painting - at sensible prices. Dependable service. No job too small or too big. Free estimates. Call 682-7443. c-N-2-9-16-22-30-TF

RUSH AND CANE Seating - Chairs restored with a new natural rush or cane seat. Call 352-6831. c-J-21-28-TF

PAINTING - WYNWOOD ASSOCIATES, Inc., Designers. Developers, Builders. 475-4011. c-D-3-10-17-24-31-TF

Other Legals Page 14

The U.S. Labor force is expected to expand by 15.9 million during the 1970s, reaching 101.8 million by 1980, the U.S. Labor Department's Bureau of Labor Statistics reports.

WINNIPESAUKEE
MOUNTAIN CHALET
Available for rental year round, by the week, month or season. Indoor pool, Lodge and Beach privileges. Available now.
475-9303

CL
Services O
CHIMNEYS - C
REPAIRED. Gutter
repaired. Roofs repa
DeMille, 1-531-9116 (
c-
FURNITURE REF
Antiqued - beautif
custom colors to c
decorating scheme. C
BACKHOE WORK
timates. Sewer con
wells; backfilling. Di
Son, Tewksbury. 851-9
PIANO TUNING &
Professional Piano Se
technician. Former
Baldwin Piano Co. Ca
dial 664-4313 (North R
.P.M. FLOOR AND C
- all types - Washed, W
ditioned. Plus all ja
Call 475-1246. c-Au-2
LOCKSMITH - HAN
Rotary Blades Sharpe
5340 after 5:30 for pic
TYPEWRITING
Resumes - Man
Correspondence - Te
Statistical - Envelopes
etc.
475-87
WANT
— from private party,
house lot near or aro
Center of North And
confidential. No agent
WRITE
QR - THE TOW
BOX 9 ANDOVER,
CALL
LEE DO
TODA
NEAR TOWN - Split
One of the best we
or 4 bedrooms; fo
with fireplace,
sliding glass doo
deck. Wooded
sewer.
COLONIAL - New, 4
2½ baths, family
fireplace, beautif
quiet circle. Sept
cupancy.
GARRISON - 4 bed
baths, family r
fireplace, near Ro
ABBOT BRIDGE ESTA
entry, 3 or 4 bedroo
ly room; near tow
and $49,900.
GAMBREL - near
rooms, 3 bedroom
room, 1½ baths.
The
LEE DO
Realt
30 PARK ST. AN
475-85
Elke Kappeler - 475
Jim Prout - 475-274
Lorraine Paladino -
Carol Whitehouse -

for fast results

nd Found b

OCOLATE POINT cat with 4 kittens. 19.
b-Au-30-S-6

WAY to get to The Shop & Aluminum alk up Park Street Classique Coiffures,
b-J-21-28-TF

AY & White female ; double front paws; athleen Drive & Please call 475-2331 r 6:00 P.M.
b-Au-23-30

nk Books b-b

INGS BANK Pass has been lost and een made for pay- nce with Sec. 20, General Laws. Pay- opped.
b-b-Au-23-30

INGS BANK Pass has been lost and een made for pay- nce with Sec. 20, General Laws. Pay- opped.
b-b-Au-30-S-6

INGS BANK Pass has been lost and een made for pay- nce with Sec. 20, General Laws. Pay- opped.
b-b-Au-30-S-6

INGS BANK Pass has been lost and een made for pay- nce with Sec. 20, General Laws. Pay- opped.
b-b-Au-30-S-6

INGS BANK Pass has been lost and een made for pay- nce with Sec. 20, General Laws. Pay- opped.
b-b-Au-30-S-6

s Offered c

VING - Moth holes, clothing rewoven mates cheerfully 323, Mrs. Helen R. joy Road, Andover.
c-S-28-TF

T - North Shore for your home and u enjoy your vaca- and references iversity Home Ser-
c-Jy-26-TF

ING SERVICE, waxed. Hardwood ependable service. nvers, 774-3865.
c-J-18-25-TF

CLEANER Com- Valley's largest ce Center, offers ce on Electrolux, Eureka, etc. Free ons. Call 683-8359.
c-O-23-30-TF

CTING CO. Roof- odeling, Painting - . Dependable ser- all or too big. Free 2-7443.
c-N-2-9-16-22-30-TF

E Seating - Chairs ew natural rush or 2-6831.
c-J-21-28-TF

WYNWOOD Inc., Designers. ers. 475-4011.
-D-3-10-17-24-31-TF

s Page 14

or force is ex- d by 15.9 million , reaching 101.8 the U.S. Labor ureau of Labor s.

ESAUKEE N CHALET
year round, by the nson. Indoor pool; privileges. Available
303

CLASSIFIED ADS

Services Offered c

CHIMNEYS - CLEANED & REPAIRED. Gutters cleaned and repaired. Roofs repaired. Call D. E. DeMille, 1-531-9116 (Peabody).
c-M-1-8-15-22-29-tf

FURNITURE REFINISHED OR Antiqued - beautifully, in 1,000 custom colors to complement any decorating scheme. Call 438-2506.
c-M-22-29-TF

BACKHOE FOR HIRE - Free estimates. Sewer connections; dry wells; backfilling. Dick Meaney and Son, Tewksbury. 851-9846.
c-J-14-21-28-TF

PIANO TUNING & REPAIRING - Professional Piano Service by expert technician. Former concert tuner, Baldwin Piano Co. Call Mr. Colford - dial 664-4313 (North Reading).
c-My-27-TF

.P.M. FLOOR AND Cleaning Service - all types - Washed, Waxed and conditioned. Plus all janitorial work. Call 475-1246. c-Au-2,9,16,23,30.-TF

LOCKSMITH - HAND SAWS and Rotary Blades Sharpened. Call 475-5340 after 5:30 for pick-up service.
c-J-14-21-28-TF

WILL BABYSIT - Preschool and elementary school children. Days only. My home. Two miles from Town Center; Reservation Road Area. References on request. 475-4398.
c-Au-30-S-6

ANDOVER WINDOW & ALUMINUM Products - See the products you buy on display. Whether it's roofing, siding, gutters or accessories for your home, we have it. Showroom open daily. 475-5053.
c-J-21-28-TF

TYPEWRITING SERVICE
Resumes - Manuscripts - Correspondence - Term Papers - Statistical - Envelopes for Mailings, etc.
475-8767

WANTED
— from private party, a buildable house lot near or around the Old Center of North Andover. Strictly confidential. No agents.
WRITE
QR - THE TOWNSMAN
BOX 9 ANDOVER, MA. 01810

CALL LEE DODD TODAY!

NEAR TOWN - Split Entry, new. One of the best we've seen. 3 or 4 bedrooms; family room with fireplace, 2 baths, sliding glass door to sun deck. Wooded lot. Town sewer.
$43,900

COLONIAL - New, 4 bedrooms, 2½ baths, family room with fireplace, beautifully built, quiet circle. September occupancy.
$58,500

GARRISON - 4 bedrooms, 2½ baths, family room with fireplace, near Route 93.
$56,000

ABBOT BRIDGE ESTATES - Split entry, 3 or 4 bedrooms, family room; near town. **$48,900 and $49,900.**

GAMBREL - near town - 7 rooms, 3 bedrooms, family room, 1½ baths.
$51,500

The **LEE DODD** *Realty*
30 PARK ST. ANDOVER
475-8543
Elke Kappeler - 475-6866
Jim Prout - 475-2745
Lorraine Paladino - 475-0675
Carol Whitehouse - 475-4662

ANDOVER

SPLIT ENTRANCE - with large living room, dining room, kitchen with stove, combination refrigerator - freezer and plenty of eating room, panelled family room with fireplace, 3 bedrooms, tiled bath, laundry room, 2 car garage - includes many extras - built-in vacuum system, drapes, wall to wall carpeting, aluminum combination screens and storms, 2 air conditioners only five years old. **$53,900**

475-2002 *Kay Noyes* 475-2002

See This Week-End!
ANDOVER
3 bedroom Ranch, convenient to everything. Ideal home for retirement or newlyweds. Fair taxes and reasonable price.
Low 30's

METHUEN - (New Exclusive)
A gracious, spacious Colonial in very good neighborhood. Four large bedrooms, 2½ baths and sun-deck off master bedroom. A great deal of extras.
Asking $51,500

METHUEN
Pretty and practical six room, conveniently located dwelling. Nice side lot of land for the kids.
Low 30's

Dalton - Merrill
REAL ESTATE
MULTIPLE LISTING SERVICE MLS
125 MAIN ST., ANDOVER
475-4540

ANDOVER
MLS EXCLUSIVE

STRIKING EIGHT ROOM CAPE COD on nearly one acre of lovely wooded land in desireable Sherwood Forest. 4 good sized bedrooms, family room with used brick fireplace & sliding glass doors leading to sun deck. Beautiful large bright sunny kitchen with loads of cabinets. Full basement with sliding glass doors to rear yard. Built-in vacuum system and self cleaning oven are two of the many attractive features of this home. Call Judy Flieder at 475-8010
$55,900

H
The Helmsley Company
89 North Main Street
Andover, Massachusetts 01810
475-6886

WANTED
NEWS BOYS/GIRLS
Morning Paper Routes Available
Daily and Sunday
Call: ANDOVER NEWS
63 PARK ST. ANDOVER
475-1971

ANDOVER

Lovers of the unusual will find this 3 bedroom Ranch fascinating. This home is completely decorated with most original papers, lighting fixtures and decor. Prestige area, backs up to State Forest - on a quiet cul-de-sac.
Only $55,000

Move in Soon - Cul-de-sac, 3 bedroom Dutch Colonial with country kitchen. Just completed and ready for you.
$49,900

Walk to Junior & Senior High from this lovely Ranch in Smithshire Estates. 3 or 4 bedrooms, 2½ baths, nice big party room. Double garage with electric openers. Lovely level backyard for badminton or softball. Even a lush vegetable garden!
$64,000

NEW EXCLUSIVE - An older home on a country lane. 4 bedrooms, large remodeled eat-in kitchen, glassed in front porch. Set on an acre of land.
$36,900

HORSE LOVERS TAKE NOTE - 9 beautiful acres go with this beautiful 200 year old restored Colonial, barn and three car garage. The antique feeling of the Manor House has been retained in the carefully done restoration. Roomy, as houses were, and gracious. Your antiques belong in this setting. Let us show you around.
$138,000

New Split entry homes on a pond. 3 bedrooms, eat-in-kitchen, family room. Set on one acre lots.
In $40's

DARLING
ASSOCIATES, INC.
33 CHESTNUT ST.
Andover, Massachusetts
REALTOR
MLS
475-4515

TREFREY

DON'T LET THIS GET BY YOU!
ANDOVER

It's so special - with its four spacious bedrooms, living room, formal dining room, lovely eat-in-kitchen, stunning family room with fireplace and sliding glass doors to patio, 2½ baths, 2 car garage. Brick walks, thick trees and tasteful landscaping make this an outstanding buy that you just don't want to miss!
$67,500

— Call —
475-0622
Honore S. Hershon, Manager, 475-2200
James T. Trefrey, Inc.
REALTORS
5 LOWELL STREET - ANDOVER
MEMBER MULTIPLE LISTING SERVICE
OTHER OFFICES IN BURLINGTON, WAYLAND & WINCHESTER

READ USE CLASSIFIED ADS for fast results

Death travels swiftly, but most speeders can catch it.

People who admit they are all wrong usually turn out all right.

CALL 475-1943 FOR OUR AD TAKER

COLONIAL CAPE

Two Car Garage (Detached) Full Acre

ANDOVER
$41,900

Price reduced for quick sale. Seven large rooms with 3 or 4 bedrooms; 2 full baths; large, cabinet-packed kitchen plus elegant, formal dining room; spacious living room with raised hearth fireplace....ALL THIS and on a beautifully landscaped, tree-studded lot.

Macdonald REAL ESTATE
851-3756

TEWKSBURY OFFICE: 1080 MAIN ST. (RTE 38)
TEWKSBURY CENTER

R.W. Carlson Associates inc.
Realtors - real estate counselors

ANDOVER - EXCLUSIVE

NEW TO MARKET
Three Bedroom California Ranch
Lovejoy Road location - fireplaced living room, three bedrooms, bath, panelled family room - on city sewer, 1/3 acre lot, low taxes. Call immediately for appointment. **Exclusively at $37,900**

NEW SPLIT ENTRY - on cul de sac in lake area - one acre plus. Three bedrooms, 1½ baths, large panelled family room with fireplace. Select your own wall to wall carpeting and wallpaper.
$47,900

Andover - Two New Colonials - Designed for comfortable living; 4 bedrooms; 2½ baths; fully applianced kitchen; lovely porch. Buy now and select own decor.
Asking $55,000 and $58,500

R.W. Carlson Associates inc. 475-9653

DEPENDABLE
LAWN - GARDEN & TREE SERVICE
Methuen
Tom Bryant
686-1776
● Commercial ● Residential
● Fully Insured ● Free Estimates
Complete Grounds Maintenance & Yard Beautification

COMPLETE LAWN-GARDEN CARE
Cutting - Sweeping
Raking - Trimming
Edging - Fertilizing
Thatching - Vacuuming
Peat Moss & Mulching
Shrub & Hedge Trimming & Planting

COMPLETE TREE CARE
Tree Removal & Trimming
Lot and Land Clearing
Brush Chipping

Stone, Wood & Glass

STUNNING Contemporary set on a knoll - amongst the trees - outstanding location - three bedrooms - two baths - 30' living room with fireplace - Skylight in foyer - Sun decks.-MLS Exclusive. **$67,900**

The LEE DODD *Realty*
30 PARK ST. ANDOVER
475-8543
Elke Kappeler, 475-6866 - Jim Prout, 475-2745
Carol Whitehouse, 475-4662 Lorraine Paladino, 475-0675

ANDOVER

WEST ANDOVER **$55,900**
Exclusive Listing. Five bedroom Tri-level - 2 car garage - In-ground swimming pool - cabana - (1/2 bath-dressing room.) - Tree-scaped lot - (9/10 acre). Located on a residential street - walking distance of an Elementary school - this fine home offers many plus features. Carpeted living room - drapes included - dining room - fully equipped kitchen - delightful enclosed screen porch off the kitchen. Second level - two bedrooms - tiled bath - many closets. Third level - 3 bedrooms - tiled bath. Lower level - recreation room.

CENTRAL ANDOVER ..... **$48,000.**
Classic Colonial - Beautifully renovated. Living room of demension (family room to left) - hostess dining room - fabulous new kitchen - open deck - 2 car garage. Three bedrooms - plus sewing room - new tiled bath. Up - Great attic, for rainy day activities. American Standard heating system by oil.

SOUTH ANDOVER ..... **$39,900.**
Charming Cape, nestled in a wooded lot - 37,932 sq. ft. - fireplaced living room, dining room, excellent kitchen - bedrooms - bath. Upper floor - 2 twin sized bedrooms - room for 2nd bath. Good basement.

NORTH ANDOVER ..... **$47,500.**
All Brick - Four bedroom Cape - on end of Cul-de-sac street - Excellent safe area for children - beautiful tree-scaped back yard featuring flower garden - shrubs and plantings - Library section of Town - near Elementary School.

Single Family RENTAL: Charming Cape set on a beautiful lot on a quiet in-town lane. Entry - fireplaced living room - dining room - kitchen - bath - den and 1st floor bedroom. 2nd floor: 2 bedrooms - bath. Available Sept. 12th.

JOHN HEWITT
REALTORS
Office: 475-0973
40 ESSEX STREET, ANDOVER, MASS. 01810
-- Real Estate - Our Only Business --
"Multiple Listing Service"

Services Offered

ODD JOBS DONE - Clean garages, attics, cellars. Small engines repaired. Small repairs on homes, carpentry, painting, wallpapering, lawns, etc. Family man presently unemployed. 475-9140. c-M-29-TF

Instructions

HOME OWNERS - NEED an umbrella for that leaky roof? We have them! Andover Window & Aluminum Products, 63 Park Street. 475-5053. d-J-21-28-TF

PERFORMING CLASSICAL PIANIST - Teaching advance students with at least 3 years experience. Call - 475-9303. d-Jy-5-12-19-26-TF

POTTERY FOR THE YOUNG at heart. Saturdays 9-11 a.m. 8 weeks/$48.00. Beth Myszewski 475-4170. d-Au-30-S-6

CERAMIC CLASSES NOW forming - Register for Fall classes, starting Sept. 10, 1973. Call 686-0203. d-Au-30

MAKE YOUR OWN Mugs. Pottery lessons on the wheel. Mon & Wed. evenings, 7-10 p.m. 8 weeks/$48 and firing. Beth Myszewski 475-4170. d-Au-30-S-6

Jobs of Interest - Female

MATURE HIGH SCHOOL student or woman - for light housekeeping, afternoons, possibly Saturdays, in West Andover. Must have transportation. Call 686-2787 or 667-4171. e-Au-30

BABY SITTER WANTED - to be available before 3 P.M. Call 475-6287 in the afternoon. e-Au-30

WANTED - RELIABLE WOMAN or college student to care for girl, age 12; afternoons, 2 - 6; Shawsheen area; own transportation. Call evenings or weekends. 475-2886. e-Au-30

SECRETARY / TYPIST - interested in working while children in school (9 - 3) or hours to suit). Knowledge of Spanish helpful, but not necessary. Please send resume to Aims, Inc., 5 Andover Street, Andover. No phone calls please. e-Au-30-S-6

WE'RE LOOKING FOR a Friend - Andover family of 2 daughters (8 & 10) needs mature woman as friend and helper, either full time or part time 3:00 - 6:00. Must have own transportation. Please call for interview, 475-9600. e-Au-30

MATURE, CAPABLE WOMAN needed to assist career mother residing in Andover. This is a live-in position. Two school-age children. Good salary. Please call 664-5874 or 776-2781 after 8 P.M.

HOUSEKEEPER FOR 4 adults, live in, $400.00 a month plus room and board. Write stating qualifications and experience to Box 810, Haverhill, Massachusetts 01830. e-Au-16-23-30-S-6

NEEDED

4 women (preferably) for part-time work. No experience neccessary. Average up to $5.00 per hour.

CALL 356-2631 (Ipswich)
AFTER 4 P.M.

CARPENTRY
A-1 FINISH CARPENTER
Additions & Remodelling
REFERENCES FURNISHED
475-5143

READ USE CLASSIFIED ADS for fast results

CALL 475-1943 FOR OUR AD TAKER

Jobs of Interest - Female

FULL CHARGE BOOKKEEPER - Through Trial Balance. Part-time hours. Excellent wages. Small company. Write Box A-N, c/o Andover Townsman, Andover, Mass. 01810.
e-My-17-24-31-TF

Jobs of Interest - Male

WANTED - MATURE, RELIABLE man for handy-work around house. References required. 475-4742.
f-Au-30

Jobs of Interest - M-F

CAB DRIVERS WANTED - Full time, days. Male or female. Morrissey Taxi, 32 Park Street, Andover.
g-Au-30

Animals - Pets

BEAUTIFUL AKC GERMAN Shepherd pups - champion lines; show potential. Call 658-3750.
k-Au-30

FREE KITTENS - SIX weeks old. All Tigers - orange, black and buff. Call 475-7233 after 7:00 P.M.
k-Au-30

NINE MONTH OLD Puppy - half German Shepherd, half miniature Collie, fully trained and well behaved - desires good home and lots of love. Owners moving. 688-7151.
k-Au-30

LIGHT MALE DUCKS - $2.00 each. Call 475-1997.
k-Au-30

FRIENDS - DO YOU have the type of roof leaks only when it rains? Don't feel bad. Stop by the Andover Window Shop, 63 Park Street. We have the solution. 475-5053.
k-J-21-26-TF

Articles for Sale

SIT-DOWN LAWNMOWER and Sweeper, Toro, 5 years old, $185. Color TV, 5 years old, $75. Two bicycles, never used, $65 apiece. 475-0066.
l-Au-30

DUMONT - FORTUNA
Cesspools & Septic Tanks
Vacuum Pumped
475-8256
ANDOVER AND VICINITY

HOME NEED REPAIRS?

Get **Complete Service** for your residence or business property

Repairs • Improvements • Painting

QUALITY WORKMANSHIP
AND HONEST PRICES - ALWAYS

Call Andover's Home Repair Man
KEN ARSENAULT
ANDOVER 475-8892
Best time to call - Early A.M. (Other times by chance)

ANDOVER

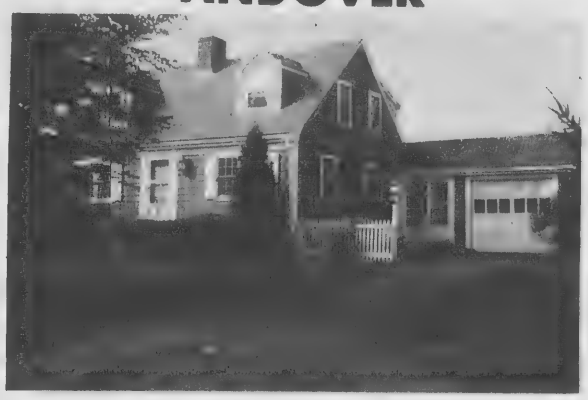

A real charmer! Pretty 3 bedroom Country Cape in excellent condition. Large, 12 x 24 fireplaced living room; eat-in kitchen with all appliances; formal dining room off kitchen. Private yard enclosed by trees and shrubs. One-car garage with breezeway. Close to town.

$44,900

The Helmsley Company
89 North Main Street
Andover, Massachusetts 01810
475-6886

BOATING & SWIMMING

SPLIT ENTRY in delightful, young neighborhood. Near pond for boating and swimming. Three or 4 bedrooms. Family room with fireplace. Sun deck. Exclusive new listing.
$45,500

The **LEE DODD** *Realty*
30 PARK ST. ANDOVER
475-8543
Elke Kappeler, 475-6866 - Jim Prout, 475-2745
Carol Whitehouse, 475-4662 Lorraine Paladino, 475-0675

HUNNEMAN'S NEWEST EXCLUSIVES

NORTH ANDOVER

$47,800.00
This fine older Colonial home offers a young family a quiet, treed lined intown street. Close to shopping, Library, Schools and Parks. A well cared for home with three very large Bedrooms, Complete and modern Kitchen, Formal Dining Room Two Baths. Upstairs has its own Kitchen suitable for small in-law apartment. A rare opportunity in North Andover.

ANDOVER

$48,000.00
A very fine Split level nestled among tall maple, oak and pines. This home offers privacy and protection from the street. Ideal location for children. Three twin Bedrooms, 1½ Baths, Living Room, Family Room with Fireplace. Well equipped Kitchen large enough to eat in. Thermopane windows. Two car Garage. Must be seen to be appreciated.

CALL TODAY: 475-4477

Hunneman & Company, Inc.
"Your full service Real Estate Company"
REALTORS 66 MAIN ST. ANDOVER M.L.S.

A **HOWE** *Home Is A Happy Home*

I **NEW ENGLAND colonial at its best** - lovely paneling, gracious living room with fireplace, holiday sized dining room, screened porch overlooking secluded yard. 5 bedrooms, 2½ baths - best location in town!
$53,900

II **ON A KNOLL OVERLOOKING THE RIVER** - Authentic Sea Captain's house completely restored - hand rubbed paneling throughout, 3 large fireplaces, ships stairs, beamed ceilings. 4 good bedrooms, 2½ baths, 39 foot kitchen and family area, 2 car garage with workshop. 20 x 40 in-ground pool is a real plus!
$85,000.

III **ON THE PARK** - Income property in excellent location within walking distance of town center. Owner's 6 room apartment has beautiful 30' living room with fireplace, bay window, built-in book cases, modern kitchen, enclosed porch, plus full cellar and walk-up attic. Two efficiency apartments at rear with excellent income - in top notch condition throughout
$52,500.

IV **WALK TO TOWN** - Well built Victorian of 8 rooms within walking distance to town. Hardwood floors throughout, walk-up attic, big entrance foyer. Four big square bedrooms, 1½ baths, eat-in kitchen with deck, family room with fireplace, pretty dining room.
$33,000.

V **SYLVAN SETTING** - A lot of living in this spacious 3 bedroom, 2 bath ranch. Carpeted living room with fireplace has cathedral ceiling. Good sized dining room, big eat-in kitchen completely equipped. Attached 2 car garage, all town services, walking distance to school and country club. Beautiful big level lot!
$43,900.

VI **COMTEMPORARY** - Beautifully designed and built home just above Old North Andover Center. Sweeping lawns - handsome landscaping on over an acre of land. Unusual floor plan with formal dining room overlooking step-down living room. Three bedrooms and 2 bath up, bedroom and bath down. Lots of glass and stone - extras galore!
Upper bracket

The **HOWE** *Agency*
REAL ESTATE
475-5100
Please call to see these and many other exclusive listings in all price ranges.

EVES: Stephanie Maguire **475-0073**
Douglas N. Howe, Jr. **475-5162**
Dorcas Costello **475-2294**

READ USE CLASSIFIED ADS for fast results

Atmosphere

In Carriage Chase you'll find the atmosphere of an Old New England village, with homes clustered around the green creating an environment that will protect and enhance the value of your home for many years to come.

WE BUILD TO YOUR PLANS OR OURS

CARRIAGE CHASE IN ANDOVER

Dascomb Road to Lovejoy road, 'next left.' Carriage Chase Sales Representative on premises Sat. & Sun. 'til dark. Other days by appointment.

Designed, Built and Sold by

WYNWOOD ASSOCIATES, Inc.

108 DASCOMB ROAD, ANDOVER, MASSACHUSETTS

Phone 475-4011

North Andover

A GREAT PLACE TO LIVE . . .!

If you desire easy living on a low maintainence lot, conveniently located and on town sewerage, choose between our cozy Cape and roomy Split-Entry Ranch.

Our 3 or 4 bedroom Cape is ideal for a young family or retired couple. Generous living room, kitchen, full bath, bedroom and den or dining room on first floor. Two bedrooms and ½ bath on second. Rumpus room in basement. Redecorated inside and out. Priced to sell at

$34,900

Attractive brick front split-entry ranch. Three bedrooms, living room, dining L with sliding glass door, large, bright kitchen, and full bath on main floor. Partially finished family room, possible fourth bedroom, ½ bath, and garage on lower level. Recently reduced to

$39,900

Need More Room?

Consider our 3 and 4 bedroom colonials now under construction on acre lots in the Apple Hill area. 2½ baths, formal dining room, family room, 2-car garage.

$55,900 to $58,900

AND - Be sure to see this livable, 4 bedroom Garrison on an acre lot. Convenient to Route 495 and Western Electric. One full and two half-baths. Family room. Co-broker.

$54,900

Are In-Law Facilities A Must?
HERE ARE TWO POSSIBILITIES

Our handsome Ranch offers sophisticated living. Four bedrooms, including elegant master suite, 3 baths, dining and family rooms. Separate four room living area on lower level. Above ground pool. Located in convenient Library Area of town.

Offered at $65,000

This large home offers gracious living and attached two-bedroom apartment as well. Main house has 2 baths, 4 bedrooms, formal dining room, and den with stone fireplace and sliding glass doors. Two-car garage. Convenient location, on sewer.

$79,900

BIXBY & COMPANY - THE ANDOVERS

The Real Estate People

CALL **685-6331** ANYTIME

Junction Rts. 114 & 125 North Andover

Bruna (Sisti) Geary, 475-0947 - Dorothy Gulezian, 475-3050
Harriett Osgood, 683-9291 - Mike Ruggiero, 475-6755
Midge and Walt Jamitkowski, 683-5428

REALTORS - MLS

CALL 475-1943 FOR OUR AD TAKER

ESSEX COUNTY HEATING & PIPING

19 PRINCE PLACE DANVERS

Complete Heating Installations
Boiler Replacements

- 24 HOUR SERVICE
- GAS OR OIL

526-7677 475-5143

LOOK and LOVE

Gorgeous, secluded setting. GEORGIAN COLONIAL with 4 bedrooms. Master bedroom has fireplace; family room off kitchen; elegant entrance foyer; 2 porches and patio. 2-car garage. Exclusive listing.

$64,900

The **LEE DODD** *Realty*

30 PARK ST. ANDOVER

475-8543

Elke Kappeler, 475-6866 - Jim Prout, 475-2745
Carol Whitehouse, 475-4662 Lorraine Paladino, 475-0675

ANDOVER

MLS

FISHERMAN'S SPECIAL

This home is on over 2 rustic acres with over 200 ft. frontage on a scenic pond. Have a dock for your boat and fish in your back yard. This 7 room Gambrel split has 3 bedrooms, living room, dining room, eat-in kitchen, 1½ baths, sunporch and fireplaced family room Also, wall to wall throughout.

$47,900

Bernardin Real Estate

24 CHESTNUT STREET
ANDOVER - 475-3415

EVENINGS CALL MRS. MEDEIROS 688 - 7217

Articles for Sale

BEATEN DOWN CARPET paths go when Blue Lustre arrives. Rent electric shampooer $1.00. Scanlon Hardware, 45 Main St., Andover. 475-0102. 1-Au-30

LAST CALL BEFORE Moving - Must Sell: like new Maple sofa-bed; blonde wood desk chairs; bookcase; assorted pictures and paintings. 475-8984 after 6 P.M. 1-Au-30

COMPLETE CAMPING OUTFIT for sale - 2 wheel covered utility trailer; large tent and necessary equipment. $125. Call 475-8716. 1-Au-30

FOR SALE - TRAILER Hitches, light and heavy duty, sold and installed. Also Pick-up truck bumpers. All types of welding. Elston Welding Service, 280 Park St., No. Reading. 664-3498. 1-My-17-24-31-TF

"SALE! 20% OFF" - Shop at Home; custom made slipcovers, draperies, upholstering privately made by expert craftsman. Unlimited fabric selection. Low overhead prices. Also plastic slipcovers. Romer's 686-0177. 1-Au-2-9-16-23-30

MUSICAL INSTRUMENTS. Hundreds of new and used band instruments, guitars, violins, amplifiers, etc. Tons of music from 10¢ per sheet. Save up to 90%. Hampshire Music Co., 2 Water St., Nashua, N. H. Open Monday thru Thursday 9 to 9; Friday & Saturday 9 to 5:30. P.S. No sales tax. We repair band instruments. 1-J-21-TF

S.O. N.H. HOMES Accessible To Routes 495, 93, and 95

$34,500	Three bedrooms Split good area excellent cond.
$35,000	Custom 3 bedroom Ranch dead-end street
$37,500	3 bedroom Village Home Handy to everything
$37,900	New Country Split, beach privileges
$38,500	6 bedroom Gambrel Wow!
$41,700	Cape brand new 3 - 4 bedroom
$45,000	52 Ft. Ranch 3 bedroom, wooded acre
$49,500	1740 Colonial many, many Features
$51,500	4 bedrooms, 2 bathrooms Garrison

Gordon Brown REAL ESTATE

Rte. 125 Kingston, N.H.

(603)642-3662

READ USE CLASSIFIED ADS for fast results

CALL 475-1943 FOR
OUR AD TAKER

Garage Sales i-i

YARD SALE SATURDAY, Sept. 1st, 9 - 3, 35-A Essex Street, Andover.
i-i-Au-23-30

HOME OWNERS - DON'T settle for one estimate. If it's roofing, siding, or gutters, our estimate a must! Andover Window & Aluminum Products, 475-5053. We are residents of Andover. l-l-J-21-26-TF

Houses for Sale m

ANDOVER - SPACIOUS CAPE with much charm; nice setting; 3 bedrooms; 1½ baths; eat-in kitchen with new built-in range, dishwasher, disposal; dining room or den; fireplaced living room with sliding glass doors to sundeck; breezeway; garage. Asking lower forties. Owner, 475-4744.
m-Au-30

THREE BEDROOMS, HALF-bath, living room, den and kitchen. Walking distance to town and schools. On dead-end street. $24,000. Call after 1:30 P.M., 475-2854. Private sale.
m-Au-30-S-6

ANDOVER, 1 MILE FROM Center-New 3 bedroom Gambrel. Fireplaced family room; eat-in kitchen with built-ins; formal dining room; 1½ baths. Choose your own w/w carpeting. $51,500. Call Builder, 475-2469. m-Jy-26-T.F.

Houses for Rent m-m

DELIGHTFUL ONE FAMILY furnished home on a quiet street bordering Phillips Academy available for 1 year on a non-renewable lease. Three bedrooms, 2 baths, living room, dining room, kitchen, family room. $400 a month. Call 475-1824 evenings.
m-m-Au-30

FURNISHED TWO STORY Home - One block from center of town. 3 bedrooms; 1½ baths; living room; dining room; den; kitchen; summer kitchen and garage. Available September. Phone 475-0565.
m-m-Au-16-23-30

Children's Furniture
Bunk Beds - Trundle Beds - Toy Boxes
Painting Easels - Walking Horses
Doll Houses, Etc.
GRAYDON McCORMICK
Furniture Maker
685-4596

BIRD VINYL or ALUMINUM SIDING
• ROOFING
• GUTTERS
END PAINTING PROBLEMS WITH COMPLETE COVERAGE
ANDOVER Window & ALUMINUM PRODUCTS
63 Park St., Andover—475-5053
Our Showroom is open daily
See the products you buy on display—Call for free estimates

"A HOME FOR ALL SEASONS"
75 Central Street - Andover

OUR LABOR DAY SPECIAL!
Gracious older home for large family or in-law set up. Very adaptable layout - fireplaced formal 30' living room, holiday size dining room. Large, airy porch. 3/4 acre - $1400 tax - Priced to sell at **$56,000.**

Doherty Realty
REALTOR 475-0260 MEMBER RELO
MULTIPLE LISTING SERVICE
INTER-CITY RELOCATION SERVICE
After 5.00 please call Joe Doherty, Jr. 475-0260; Mickey Meyers 475-5337; Jeane Sullivan 475-1419; Betty Giblin 475-1713.

WANTED AT ONCE
Woman for Dairy Bar counter work. 8 A.M. to 3 P.M., Monday thru Friday. Good wages and a pleasant working atmosphere.
APPLY IN PERSON TO
ROSE GLEN DAIRY BAR
5 ANDOVER ST. ANDOVER
OR CALL
475-1028 or 475-3118 For Appointment

Victor

SO APPEALING AND EASY TO LIVE IN -fireplaced living room with pretty red carpeting - compact kitchen, master bedroom large enough for your Kingsize furniture plus 2 other bedrooms - playroom and 2nd bath on lower level - what a lot of good living space at **$34,900**

SUPERB RANCH, with room for expansion - entrance hall, 3 good bedrooms, living room with built-in bar, separate formal dining room, fireplaces in both family room and spectacular kitchen, full basement plus - ready to be finished attic - a very beautiful home. **$62,500**

SOMETHING A LITTLE BIT DIFFERENT - on the outside, wonderfully livable on the inside - wide flagstone center hall - fireplaced family room with Cathedral ceilings - 4 really generous bedrooms, 2½ baths, great kitchen even has a trash masher - located on a pretty circle not too far from Rt. 495 - an excellent value **$63,500**

Victor
THE VICTOR COMPANY, INC. REALTORS
ANDOVER, MASS. 475-2201

Exclusive Agent in Andover

INTRODUCING

ROSE GLEN ACRES

A lovely new area with rolling and wooded lots across from Indian Ridge Country Club. Twenty-two beautiful lots ranging from 30,000 square feet to one acre and designed for quality custom built homes ranging in price from the low $50's up to be built by the developer.

We invite you to stop in our office to look at plans of striking homes and discuss details for planning the home you have always longed for.

Call us anytime.

COLLINS REALTY
5 ANDOVER ST.
ANDOVER
475-1242
The Gallery OF HOMES
Beatrice J. Collins, Realtor - Roger W. Collins, Associate
Marjorie C. Kidd, Realtor

PART - TIME
Temporary & Permanent
OFFICE POSITIONS

Immediate vacancy for good typist to work in English Department. Other vacancies will develop soon. If you may be interested, please call for more information.

PHILLIPS ACADEMY
ANDOVER
475-3400 EXT 71

DOHERTY EXCLUSIVES
New Listing

$34,500
A charming Cape set on a beautiful lot with running brook. This recently decorated home would be ideal for the young family. Call us for further details on this new listing.

Interesting home convenient to shopping & transportation. Lovely rear yard for privacy and enjoyment. 3 bedrooms, dining room, living romm, and den. One-car garage.
Low 30's.

Investment potential! Four bedroom home with 3 room apartment set on six acres of land.
Low 40's.

Doherty Realty
475-0260
REALTOR MULTIPLE LISTING SERVICE
MEMBER RELO INTER-CITY RELOCATION SERVICE

After 5:00 please call Betty Giblin 475-1713; Joe Doherty, Jr. 475-0260; Mickey Meyers 475-5337; Jeane Sullivan 475-1419.

READ USE CLASSIFIED ADS for fast results

Letter carriers' uniforms are a 50-50 blend of the Union Blue and Confederate Gray.

Thomas Jefferson invented the sliding doors used in our street cars, over 125 years ago.

CALL 475-1943 FOR OUR AD TAKER

TREE REMOVAL
LOTS CLEARED
SHRUBS & HEDGES
TRIMMED - PRUNING

LAWN MOWING
& FERTILIZING
YARD CLEAN UP
WEEKLY - SEASONAL

ED and ROYS
HOME & YARD CARE
EST. 1954

CELLARS - ATTICS
WINDOWS - GUTTERS
CLEANED - HAULING
ODD JOBS

DRIVEWAYS SEALED
FREE ESTIMATES
664-3041
475-4891

A PRIVATE RETREAT

Set on a picturesque, natural woodland lot in North Andover; this spectacular residence offers a couple desiring a splendid country retreat: functional room arrangement, fascinating entertainment areas, fashionable formal, as well as, enchanting informal rooms, and patio. Two twin Bedroom suites; large Bedroom with its own Bath. Every modern convenience, Central Air conditioning. Privacy. A very special home indeed!

Offered at $125,000.00

Call Owner's Exclusive Representative:

475-4477
HUNNEMAN & Co Inc · REALTORS
66 MAIN ST. ANDOVER

Ruth Harty Flagg

475-3054

HEAR THE SCHOOL BELLS RING FROM ONE OF THESE ANDOVER

8 ROOM EMBANKMENT SPLIT - Children will love to explore the surrounding countryside.
$51,900

DELIGHTFUL CAPE - with pretty and private back yard. Four bedrooms among many extras or live entirely on one floor if you desire.
$38,500

WELL-BUILT CAPE in walking distance to school. Include children's playhouse on spacious grounds. Three room apartment up is desired or easily converted to single.
$48,500

CONTEMPORARY for discriminating family. Beautifully maintained. Near town location.
$65,000

OTHER HOMES IN GREATER LAWRENCE AREAS IN THE THIRTIES - CALL US!

ARUNDEL, FLANAGAN, McCOY ASSOCIATES
REAL ESTATE & INSURANCE SINCE 1892
LAWRENCE 686-0111
ANDOVER 475-3054

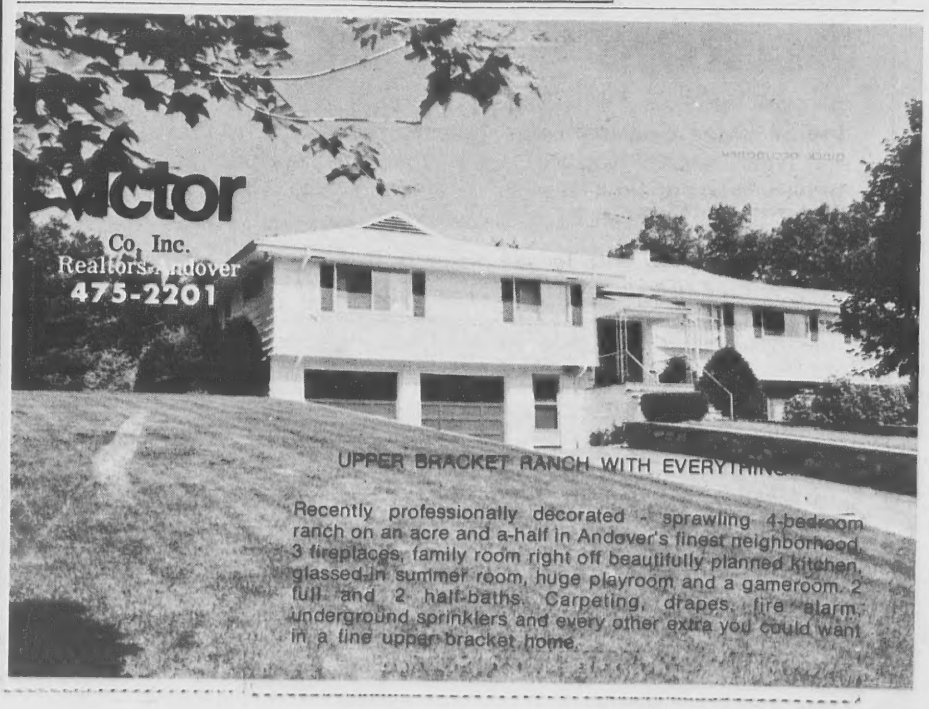

Apartments for Rent o

NEAR PHILLIPS ACADEMY - lovely one bedroom apartment, large living room, kitchen with range, refrigerator, disposal, air conditioner, and heat included. $190 per month. Hashem Realtors, 944-3949 or 664-4191. o-Au-16-23-30-TF

MODERN DOWNTOWN APARTMENT for rent - Immediate occupancy. $165.00 monthly includes modern kitchen, garbage disposal. Parking available. 77 Main Street. 475-1564. o-Au-16-23-30-TF

NORTH ANDOVER - LARGE furnished Studio Apartment. Tastefully decorated. Complete kitchen. Close to major highways. Lease required. No pets. $195. The Helmsley Company, 475-6886. o-Au-2-9-16-23-30-TF

HOME OWNERS - TIRED of salesmen knocking on your door? At your leisure, stop by The Andover Window Shop. We don't work out of a suitcase. 63 Park Street, Andover. o-J-21-26-TF

LAWRENCE-ANDOVER LINE, on Route 28 and 495, one and two bedroom luxury apartments, from $160, and $173 heated. No pets. 688-8291. o-Au-31-TF

ELM STREET, ANDOVER - Five large, lovely rooms. Two bedrooms; all electric kitchen with stove and refrigerator; wall-to-wall carpeting throughout. Quiet residential neighborhood. $250, heated. Parking. 475-6368. o-Au-30

METHUEN, DELMONT ESTATES - On Route 495, only minutes to Route 93, 1 and 2 bedroom luxury apartments, with disposal, carpet, balcony, etc. $162 and $183. No pets. Call 685-7848. o-M-1-8-15-22-29-TF

Rooms for Rent o-o

H & H LODGE - Rooms $15 and $18 per week. Call 664-8530, 110 Haverhill Street, North Reading. o-o-Jy-24-TF

Office Space for Rent t

MODERN OFFICE SPACE available one room and 2 room suites; reasonable rate; centrally located. Brokers invited. 475-1564. t-M-29-TF

ANDOVER CENTER - OFFICE Space available with parking; recently renovated. Two large rooms, bathroom, hall, two closets; on first floor. Call 475-8551. t-Au-30

ANDOVER CENTER - OFFICE Space. Singles or Suites. All utilities. Call 475-8732. t-J-14-21-28-TF

Wanted - Real Estate u-u

BUYERS WAITING. We have buyers transferred into area. Desperately need 1, 2 and 3 family homes. Immediate service. Bay Colony Investment Co. 685-8184. u-u-O-5-12-19-26-TF

READ USE CLASSIFIED ADS for fast results

CALL 475-1943 FOR OUR AD TAKER

Subscribe to the TOWNSMAN

Wanted to Buy v

ANTIQUES - OR ANYTHING old, Marble-top, Walnut Grape and Rose carved Furniture, Glass, China, Silver, Jewelry, Clocks, Prints, Frames, Guns, Coins, Furniture, Etc., William F. Graham Jr., 165 Golden Hill Ave., Haverhill, Mass. Tel. DRake 2-3708, will call to look. y-TF

ANTIQUES - ANYTHING 40 YEARS old or older. Frames, Brass Beds, Trunks; Cut Glass; Jewelry; Oak & Marble Top Furniture. 688-3072 days; 475-9343 evenings. v-S-28-TF

SINCE WE ARE Collectors, not Dealers, we can afford to give you more for your choice Antiques. Please call us collect in Swampscott at 599-7535. v-S-7-14-21-28-TF

Motorcycles x

NEW BENELLI MINI CYCLES - 65 C.C.; kick-start; lights; horn. Street and trail models. From $179.95. Call 683-5380 after 4 P.M. x-Au-23-30-S-6-13

Wanted - Automobiles y-v

AUTOMOBILES PICKED UP - For junk, free of charge. Call 686-5884 - 24 hour service. v-v-A-8-15-22-29-TF

Automobiles for Sale y

FIAT 124 SPIDER, 1972 - Blue with black interior; Michelin Radials. $2,-400. Call Richard, 685-5108 between 4:00 and 7:00 P.M. y-Au-30-S-6

1965 CHEVROLET BISCAYNE - 4 door; standard shift. Good condition. Best offer. 475-4850. y-Au-30

1966 TORONADO - GOLD; tinted glass; power seats, windows, locks; air conditioning; AM-FM automatic selector radio; front wheel drive; superior on snow/ice. Andover, 475-5242. y-Au-30

1972 CHRYSLER NEWPORT - Green with black vinyl roof; air conditioning; power brakes; 4 new tires. Superb condition; driven 1 year. $5,-500 new asking $3,300. 475-3154. y-Au-30

DATSUN - CLASSIC 1966 SP 311, Sports Convertible, $800. Call 475-4759 after 6 P.M. y-Au-30

NEIGHBORS - WHEN YOU wake up in the morning, do you find roof shingles and granules on your lawn? All is not lost. Stop by The Andover Window Shop, 63 Park Street. We can help! 475-5053. y-J-21-26-TF

LOOK at these Andover Values!

1. **CAPE** - 3 or 4 Bedrooms, 2 Ceramic Tile baths, Fireplaced Living Room, 2 Car Garage, large Lot near schools. **Reduced to $35,500**

2. **GAMBREL** - 3 Bedrooms, 1½ Baths, Fireplaced Family Room off kitchen, Quiet Circle near center, all town services. This is brand new - choose your own decor **$51,500**

3. **ABBOT BRIDGE ESTATES** - New splits and colonials from **$48,900**

4. **95' CUSTOM RANCH** abutting Country Club. Lovely formal Dining/Living Room with Fireplace. Family Room with Fireplace, Country Kitchen with everything. Secluded Patio, 2 Car Garage and 32' x 16' in-ground pool on 1¼ beautiful acres. **Asking $67,000**

Robert E. Look & Associates

4 Railroad Street, Andover - 475-5800

George L. Kinsey, 944-4038, Charles W. Smyth, 475-2675

SANTA's PARTIES needs MANAGER and DEALERS

FANTASTIC TOY & GIFT LINE!
1973 - OUR 26th YEAR
HIGHEST COMMISSIONS
LARGEST SELECTION

* No Collecting
* No Delivering
* No Cash Investment!

ALSO BOOKING PARTIES
Don't delay! Call COLLECT!
Ask for Marion, 1 (203) 673-3455, or write SANTA's Parties, Inc. Avon, Conn. 06001.

The Lemuel Marden House
GROVELAND

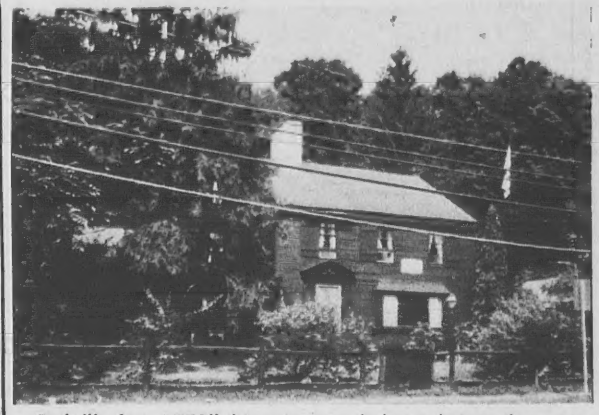

Built "before 1770" this unique early home brings the past alive with its secret room and tunnel. The lovely in-ground pool makes present day living a pleasure. Located on 1¼ acres in a business zone. A bonus: 3-room apartment with separate entrance.

$55,000

BIXBY & COMPANY - THE ANDOVERS
The Real Estate People
CALL **685-6331** ANYTIME
Junction Rts. 114 & 125 North Andover

VACANT
Available for Immidiate Occupancy

$66,500

Owner's transfer places this exquisite 9 room Colonial on the market for quick occupancy.

Well sited on a tree-scaped lot, this 18 month (nearly new) true Colonial offers charm, beautiful decor, great room arrangement! Located on a quiet circle (safe for small fry) and several areas of family recreation.

Flagstone center entrance. Living room beautifully carpeted and windows dressed. Formal dining room; fully equipped kitchen; fireplaced family room off the kitchen; powder room; wet bar; screened porch to rear. 4 bedrooms, 2 baths up. Recreation room in basement. By appointment.

JOHN HEWITT
REALTORS
Office: 475-0973

40 ESSEX STREET, ANDOVER, MASS. 01810
-- Real Estate - Our Only Business --
"Multiple Listing Service"

Offering
Merrimack Valley's Finest Homes

WEST BOXFORD - Luxury is what your family will have when they move into this custom home. Over 2 acres of land. Barn, doll house and workshop go along with 4 bedrooms, 2½ baths and all the other extra special rooms. **$76,900**

BYFIELD - If country living is your cup of tea, put this 3 bedroom home on your "must see" list. Situated on nearly 4 acres in quaint country town. It even has a barn with a "widow's walk". **$56,500**

NORTH ANDOVER - Need a home with expansion possibilities? Here is one that has 3 bedrooms; eat-in kitchen; dining room; fireplaced living room and family room PLUS area for 2 more bedrooms.

NORTH READING - Income property is included in this 5 bedroom Cape with 2 full baths, an in-ground pool and carpeted throughout. **$42,500**

ANDOVER - A brand new, 3 bedroom Gambrel with enormous fireplaced family room is waiting for its very first family. **$51,500**

CHELMSFORD - Three quarters acre of grounds for you to romp on or put in a pool! Three bedroom Ranch with family room. All yours for **$36,700**

Hundreds of Listing starting at $23,000

REALTOR
"The Sign Of Integrity"

BOX TOP REALTY

ROOM 101
HOLIDAY INN
OF LAWRENCE
683-0113

On The North Shore - Topsfield Office - 887-2163

Hewlett-Packard Reports 31 Per Cent Sales Increase

Hewlett-Packard Company, which plans to construct a multi-million building in Andover, reports a 31 per cent increase in sales and a 14 per cent increase in earnings for the third quarter of the company's fiscal year.

Sales for the third quarter ended July 31 totaled $164,079,000, compared with $124,977,000 for the corresponding quarter of fiscal 1972. Net earnings amounted to $10,550,000, equal to 39 cents per share on 26,748,225 shares of common stock outstanding. This compares with earnings of $9,256,000, equal to 35 cents per share on 26,386,398 shares, during last year's third quarter.

David Packard, board chairman, said the company's incoming orders for the quarter amounted to $198,690,000, a gain of 45 per cent over orders of $137,349,000 booked in the corresponding period of 1972. For the nine-month period ended July 31, orders totaled $530,158,000, up 41 per cent from a year ago.

"International markets have been particularly strong," he said, "with orders from foreign customers amounting to $222,-096,000 for the nine-month period. This represents a gain of 54 per cent over the corresponding period of 1972. Domestic orders for the same period have risen 34 per cent to $308,062,000."

Sales for the nine months amounted to $454,667,000, a 34 per cent increase over the corresponding period of 1972. Net earnings rose 38 per cent to $33,804,000, equal to $1.26 a share. This compares with earnings of $24,458,-000, equal to 93 cents a share, during the first nine months of last year.

Packard said that third quarter earnings include a gain of about two cents a share realized by virtue of translating certain assets and liabilities held outside the United States into dollars at current exchange rates. He also noted that although HP is generating substantial earnings overseas which qualify for very low income taxation in those countries, the Company provided for approximately one million dollars of income taxes on those earnings in the third quarter due to the uncertainty as to the outcome of tax proposals currently before the Congress.

Packard also noted shipments during the third quarter were substantially below the incoming order rate.

"This increase in backlog," he said, "resulted from production difficulties due primarily to parts shortages in critical areas. These shortages may continue into the fourth quarter, but we expect that we will be able to bring shipments more in line with orders by the end of the fiscal year."

Off The Top

(Continued from Page 22)

covered with all available enforcement officers.

The full thrust of enforcement officers will begin on Friday, August 31, and continue through Monday, Sep. 3. The Registry's fatal accident investigation team will also be working around the clock. All Registry officers will cooperate with police in local areas as deemed appropriate.

Registrar Lucey said that there will be no vacations or time off allowed during this enforcement drive; only men who are ill will be excused from duty.

Labor Day traditionally creates one of the most congested and deadly traffic conditions as travelers return from vacations for the opening of schools and families make one last long week-end trip. The Registrar suggests allowing additional time to reach destinations in order to avoid temper flareups and ensure arrival time.

"Last year our plea went unanswered," Lucey said. "The number of persons who died over the holiday rose from 8 in 1971 to 17 in 1972. This year we have a new chance to save lives. Please, let's make it zero in 1973."

Are you tired of smelling like a pack of used cigarettes? Are you tired of burning holes in your new upholstery? If you are, join a three week series of Quit Smoking Classes being offered by the Essex County Health Association. The classes begin on September 11, at 7 p.m. and continue until Sept. 27. There will be seven classes: 3 the first week, 2 the second week, and 2 the third week.

•

Mr. and Mrs. Greenband Penguin, of the Jackass Penguin Family, New England Aquarium, announce the birth of their fourth offspring at 1 p.m., Friday, Aug. 24.

The penguins, who have lived at the Aquarium since 1969 have produced three other chicks; Angel was born in 1970; Littleguy in 1971, and Skibumpas in 1972.

The new chick, which has not yet been named, will be totally dependent upon its parents for food and care during the next month. Each parent will take turns tending the baby as they did during its 40-day incubation period.

The chick will grow very rapidly during the first month. It may be seen by Aquarium visitors via closed circuit television monitor at the penguin exhibit.

Jaycees Appoint Benson

The Andover Jaycees have announced the appointment of Bruce Benson, 123 Main St., Andover, as governmental affairs director.

Mr. Benson will be informed of all governmental changes that might affect the Andover community by Massachusetts Jaycees Vice President Jim Lawson, head of the group's governmental affairs commission.

School Tour

The staff, children and parents of the Doherty School anxiously are awaiting the opening day of school. Mrs. Haslam, the newly appointed principal, has sent each pupil a letter introducing herself and she is looking forward to meeting the children next Thursday.

A tour of the Doherty School will be conducted by the PTO for everyone interested early in the school year.

Appreciative

The committee thanks all the Shawsheen families and faculty members who worked so hard this past Saturday pulling out brush, raking, picking up litter around Shawsheen school. Another work session is planned for September. We hope to have even greater participation.

Pay little attention to the man whose specialty is excuse making.

the Butler's Pantry
Cheese . . . Cheese . . . Everywhere!

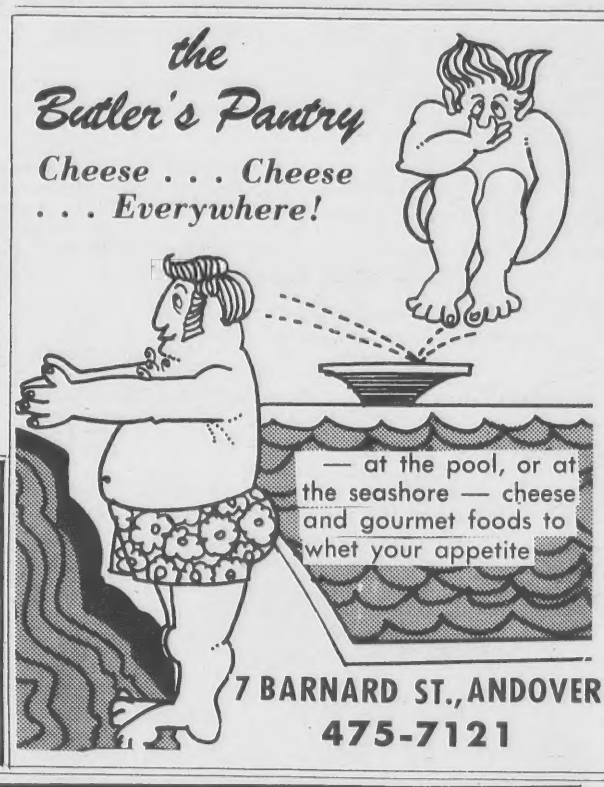

— at the pool, or at the seashore — cheese and gourmet foods to whet your appetite

7 BARNARD ST., ANDOVER
475-7121

MASONRY WORK
All Types
By Sam D'Agata
Brick Steps, Patios, Walks, Fireplaces, Chimneys, & etc.
Call 685-0341

SIMEONE
Pharmacy
2 Main St., Andover
Prescription Specialists
Tel. 475-0418
Rx

Painting Improvements
Wm. LAWRIE

Interior & Exterior PAINTING
WALLPAPERING
Call 475-0924

SALE
Colonial Furniture
WE NEED MORE SPACE! NEW FALL MERCHANDISE IS ARRIVING NOW! MANY PIECES IN STOCK MUST BE SOLD. YOU SAVE!

ALL FRAMED PICTURES
½ Price Prints & Oils

ALL LAMPS REDUCED
Globe Lamps - Wall Lamps - Floor Lamps
Table Lamps - Pole Lamps - Swag Lamps

MANY LIVING ROOM SETS REDUCED

HURRY — This is a rare event!
Quantities are Limited

LEO MELTZER Furniture
Colonial and Early American

Route 28
at Reading Line
North Reading
664-4882

STORE HOURS:
Mon.-Wed.-Sat. 10 to 5:30
Tues.-Thurs.-Fri. 10 to 9

master charge

Always Free Delivery
FREE LAY-AWAY